

OUR ECHO

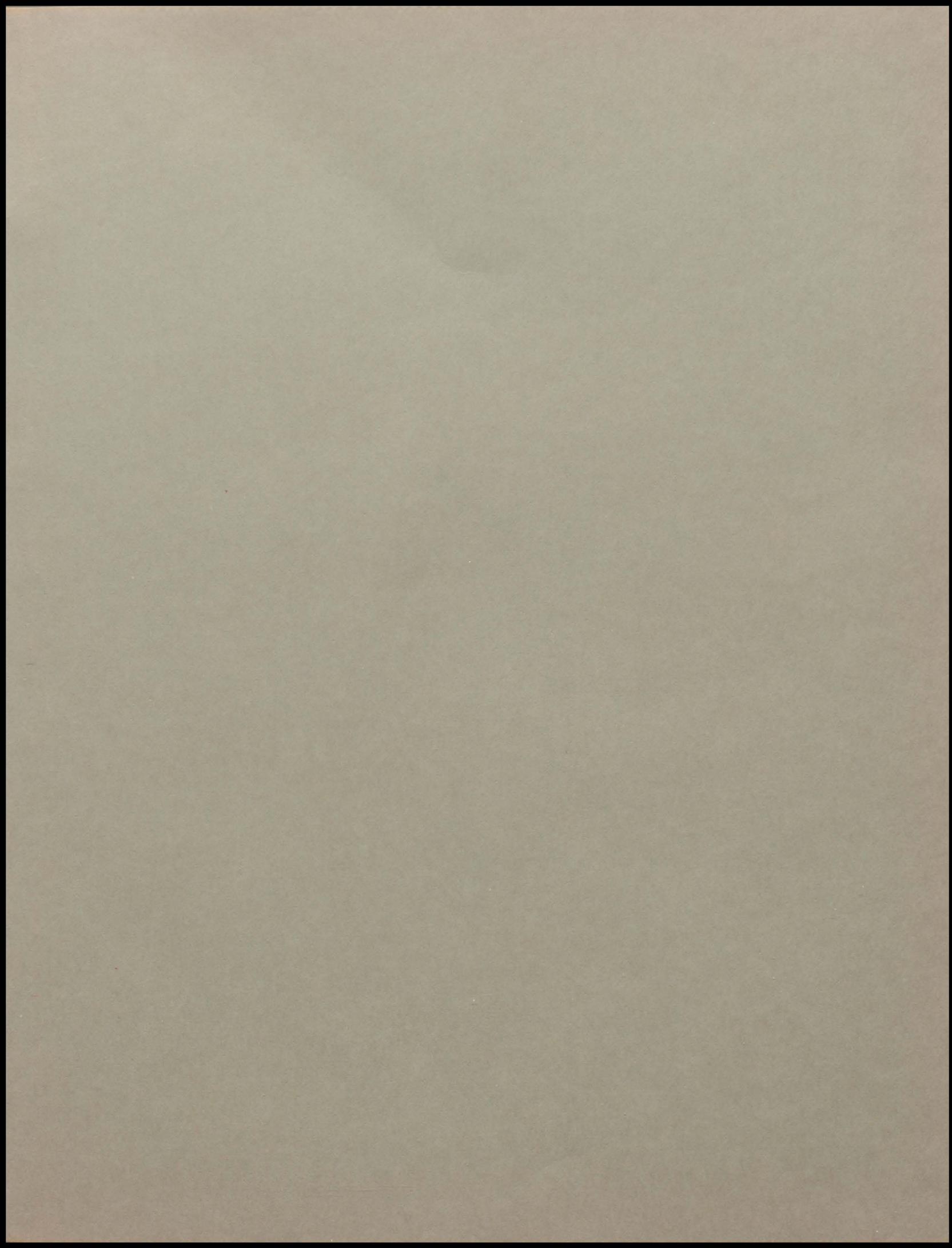

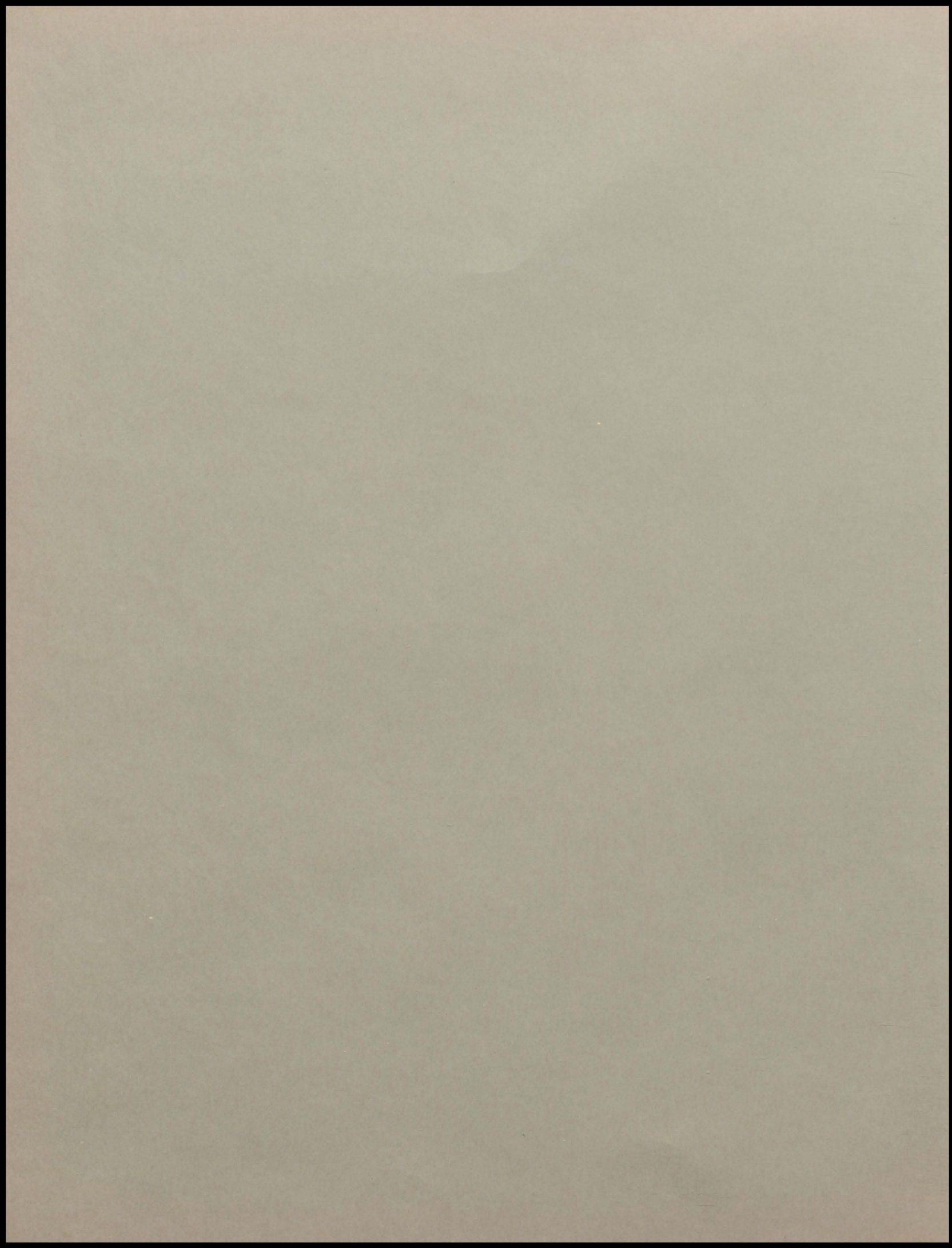



OUR ECHO

SPAULDING HIGH SCHOOL
BARRE, VERMONT

1975



And it goes on and on . . .



“And it goes on and on,
 Watching the river run,
 Further and further
 From things that we’ve done,
 Leaving them one by one,
 And we have just begun,
 Watching the river run,
 Listening and learning and yearning,
 Run river run.”

© 1973 GNOSSOS MUSIC and JASPERILLA MUSIC CO.
 Used by Permission. All Rights Reserved.

CONTENTS

<i>Fall</i>	11
<i>Faculty</i>	15
<i>Seniors</i>	65
<i>Fall Sports</i>	106
<i>Juniors</i>	129
<i>Sophomores</i>	141
<i>Freshmen</i>	158
<i>Winter</i>	173
<i>Winter Sports</i>	174
<i>Clubs</i>	207
<i>Art Show</i>	247
<i>Winter Carnival</i>	250
<i>Class officers</i>	256
<i>Our Echo Staff</i>	260
<i>Sponsors</i>	264

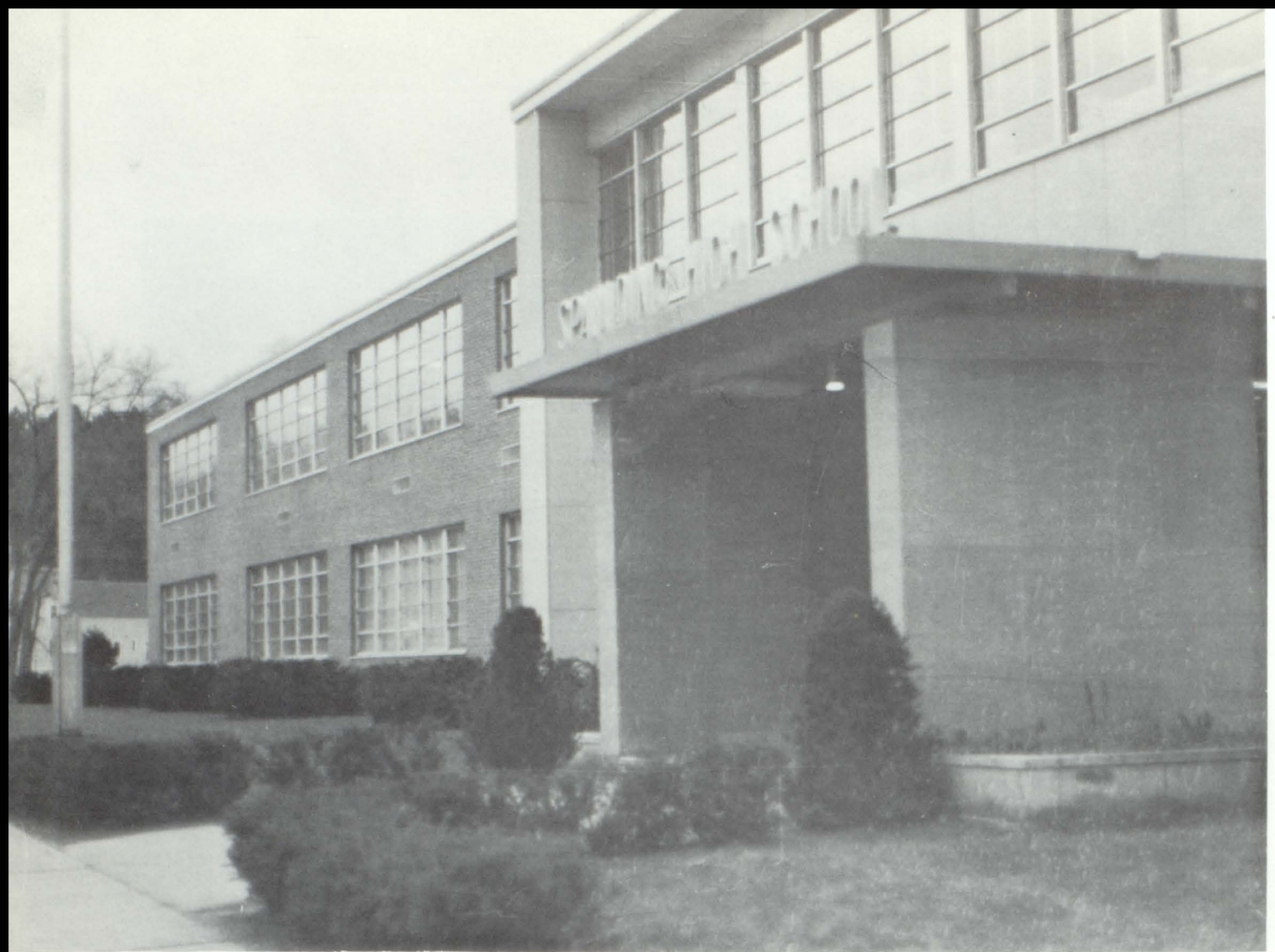

OUR SCHOOL . . . SPAULDING HIGH SCHOOL



The cafeteria . . .

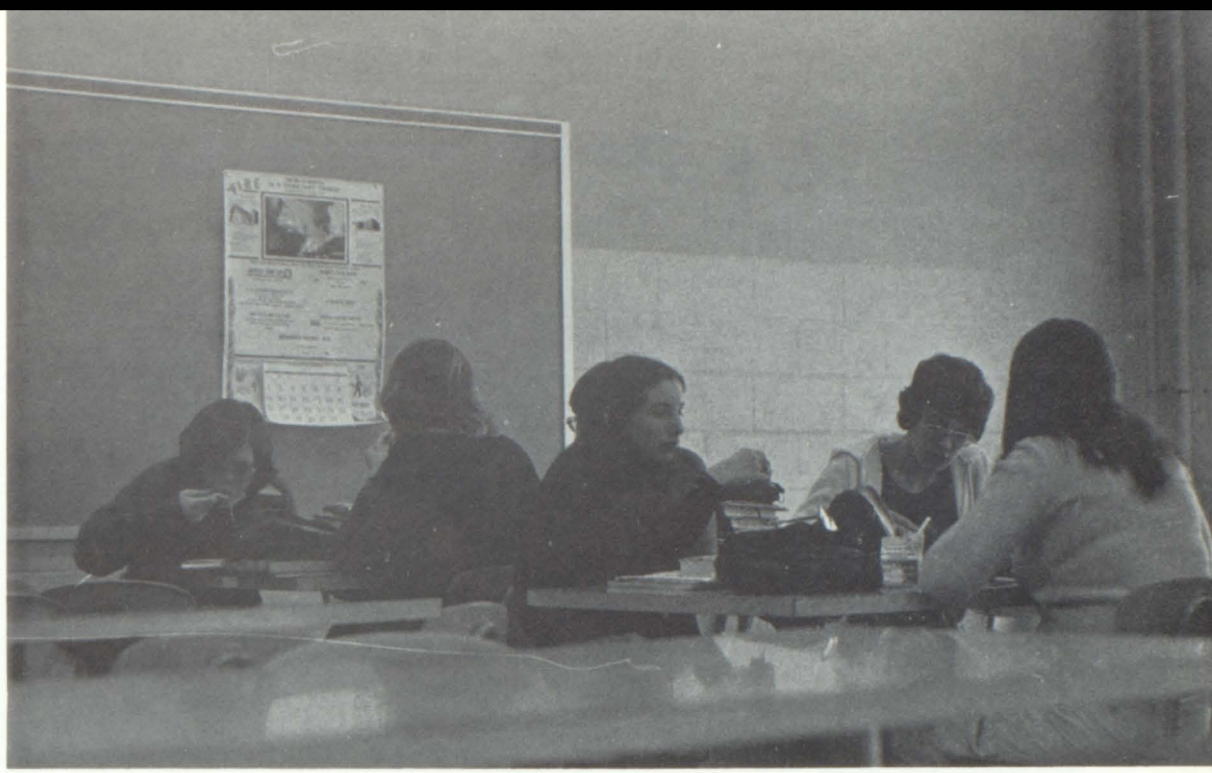

The gym . . .

The halls . . .





Our auditorium . . .

Our classrooms . . .



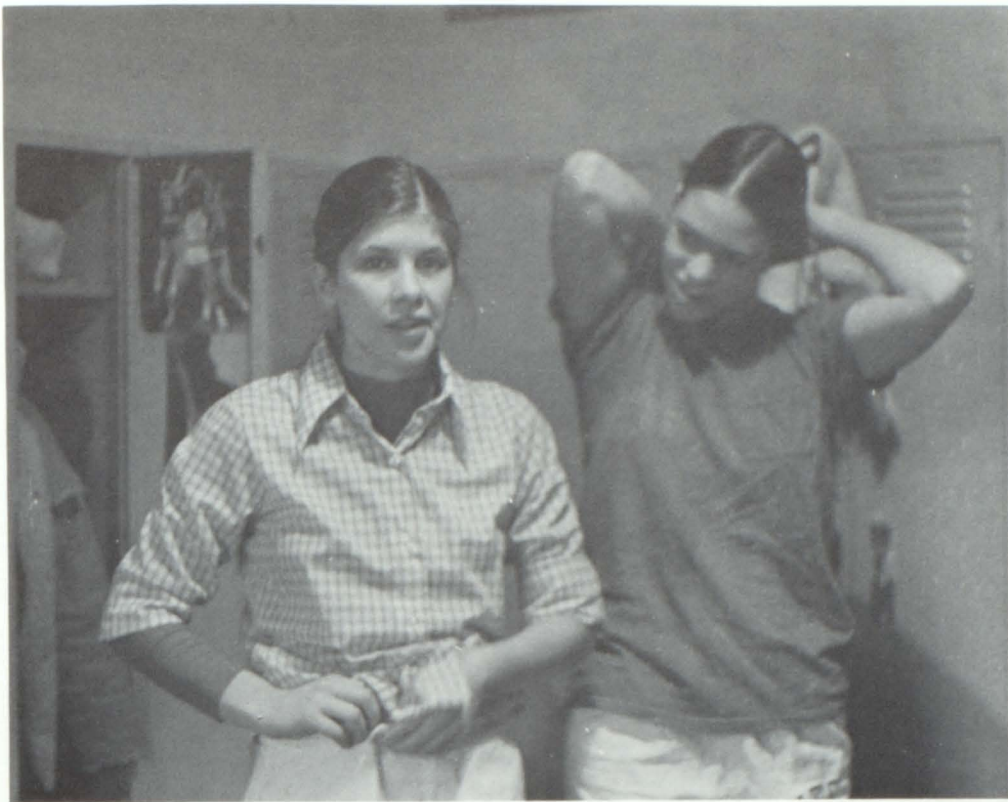

Our locker rooms . . .



Our river . . .





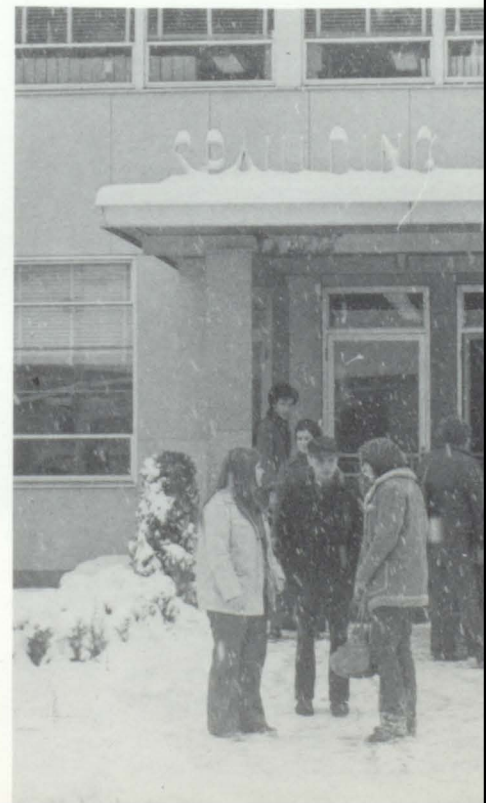
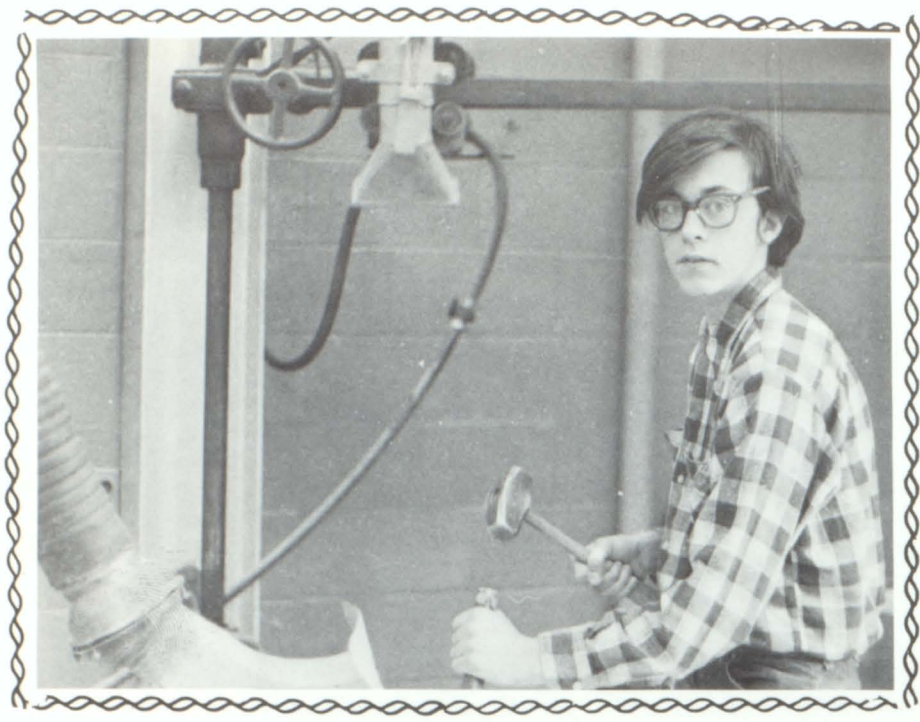





*MARIANNE ALTA KANE REPRESENTS
VOICE OF DEMOCRACY IN WASHINGTON, D.C.*

The trip to Washington, D.C. for the Voice of Democracy state winners lasted six days. The VFW planned it so meticulously that only once were we off-schedule. The itinerary we followed would be too long to reproduce here, but here are the places we saw and things we did:

Mount Vernon, furnished very much as it was when George Washington lived there.

The Smithsonian Institution, which houses the Hope Diamond, the "Spirit of St. Louis", dinosaur bones, and lots more.

Performance of a musical at Ford's Theater.

The Washington Cathedral.

Arlington Cemetery.

Tomb of the Unknown Soldier.

Jefferson and Lincoln Memorials.

JFK gravesite, the Eternal Flame.

Marianne is second from left in picture above. On opposite page, she is second from right.

Iwo Jima memorial.

*National Archives, where originals of many historical documents, including the Constitution, are displayed
The Capitol & House and Senate galleries.*

Library of Congress, where an original copy of the Gutenberg Bible is displayed.

Bureau of Engraving and Printing, where money is printed and where we held \$40,000 in printing \$10's in our hands. (No Free Samples)

The FBI building where we saw some of the labs where crimes are solved.

The White House furnished with many heirlooms left by various Presidents and their wives. Here we saw President Ford; the five VOD winners shook his hand.

By the end of the six days, the 53 of us were exhausted. Some of us were also warm friends, and there were tears everywhere when it was time to leave. The trip to Washington DC was an unforgettable experience, and we owe the VFW, our teachers, and everyone else whose efforts helped to bring us there a debt of gratitude.

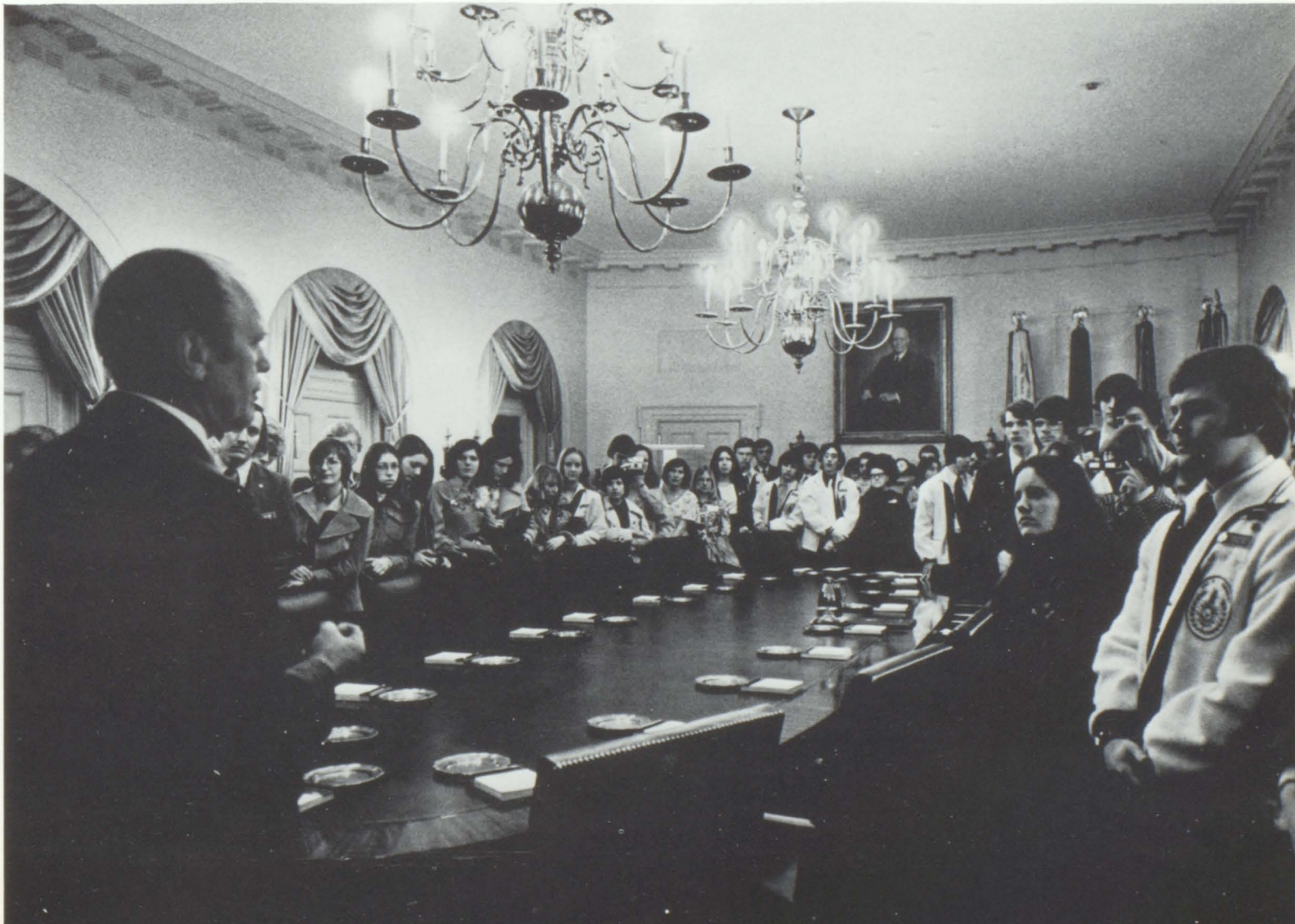



THE BRIDGE BUILDER

An old man, going a lone highway,
Came at the evening, cold and gray,
To a chasm, vast and deep and wide,
Through which was flowing a sullen tide.
The old man crossed in the twilight dim--
That sullen stream had no fears for him;
But he turned, when he reached the other side,
And built a bridge to span the tide.

"Old man," said a fellow pilgrim near,
"You are wasting strength in building here.
Your journey will end with the ending day;
You never again must pass this way.
You have crossed the chasm, deep and wide,
Why build you the bridge at the eventide?"

The builder lifted his old gray head.
"Good friend, in the path I have come," he said,
"There followeth after me today
A youth whose feet must pass this way.
This chasm that has been naught to me
To that fair-haired youth may a pitfall be.
He, too, must cross in the twilight dim;
Good friend, I am building the bridge for him."

WILL ALLEN DROMGOOLE

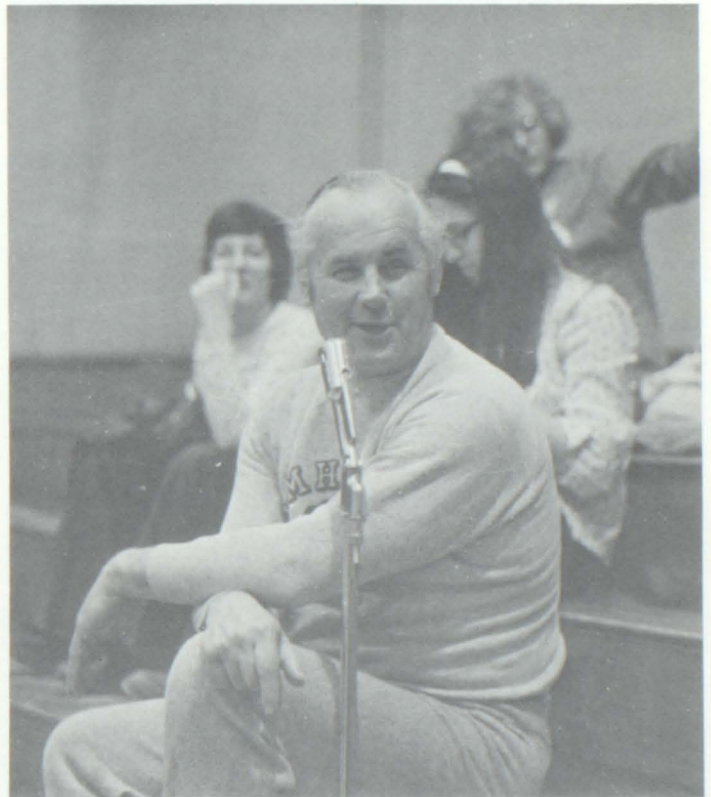
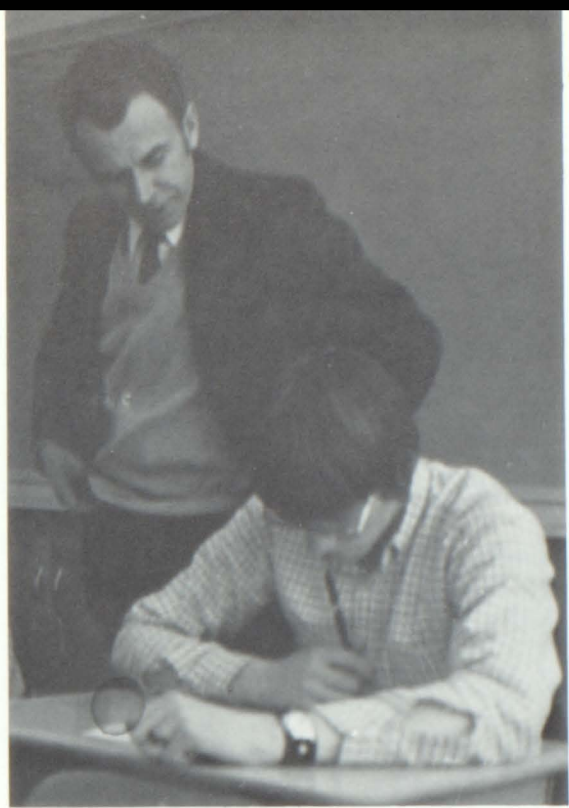

Mr. William Atkinson

Assistant Principal

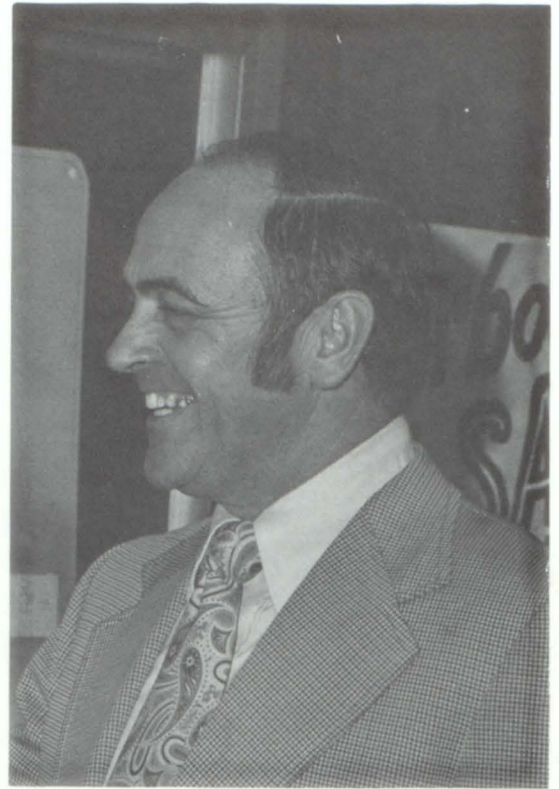

Mr. Robert Burdett *Principal*

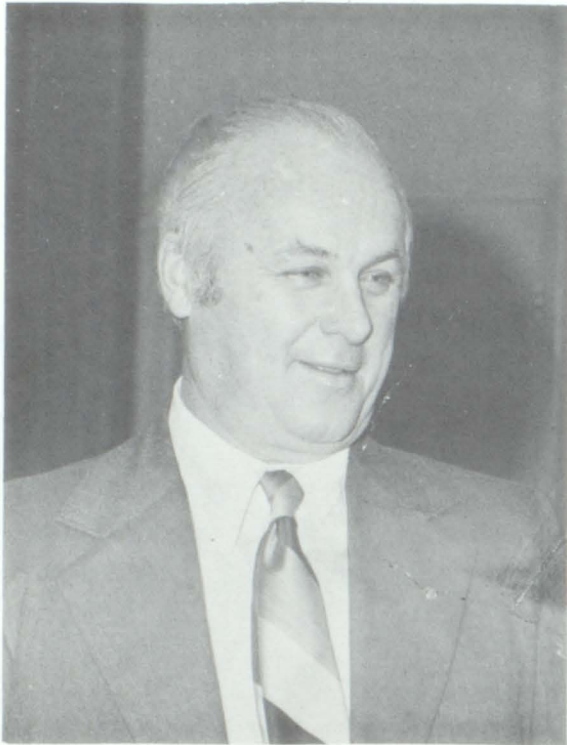

Mrs. Mary Thow *Secretary to Mr. Burdett*



Mrs. Laura Biggs
Secretary to Mr. Atkinson



OFFICE AIDES

Front Row: R. Rossi, C. Wark, D. Morris, C. Gomez, J. Gomez, J. Buttura, C. Bigras, S. Avery. Back Row: D. Ducharme, R. Maurice, M. Bazluke, S. Paxman, C. MacLeod, S. Perreault, K. Watson, P. Stevens, M. Taplin.

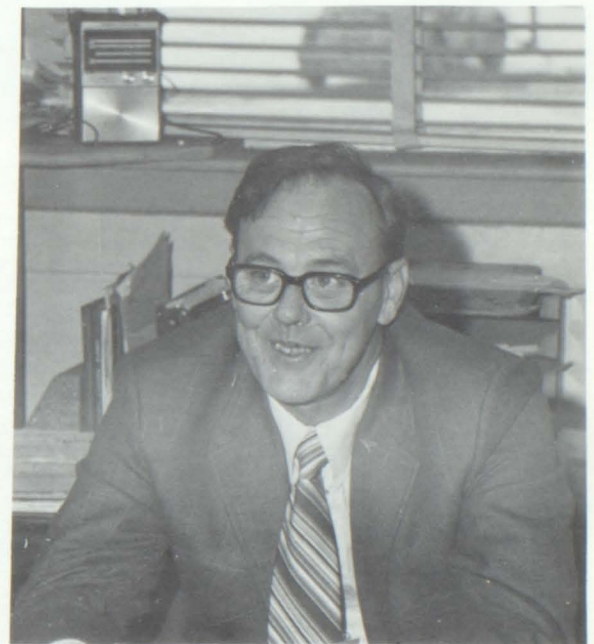
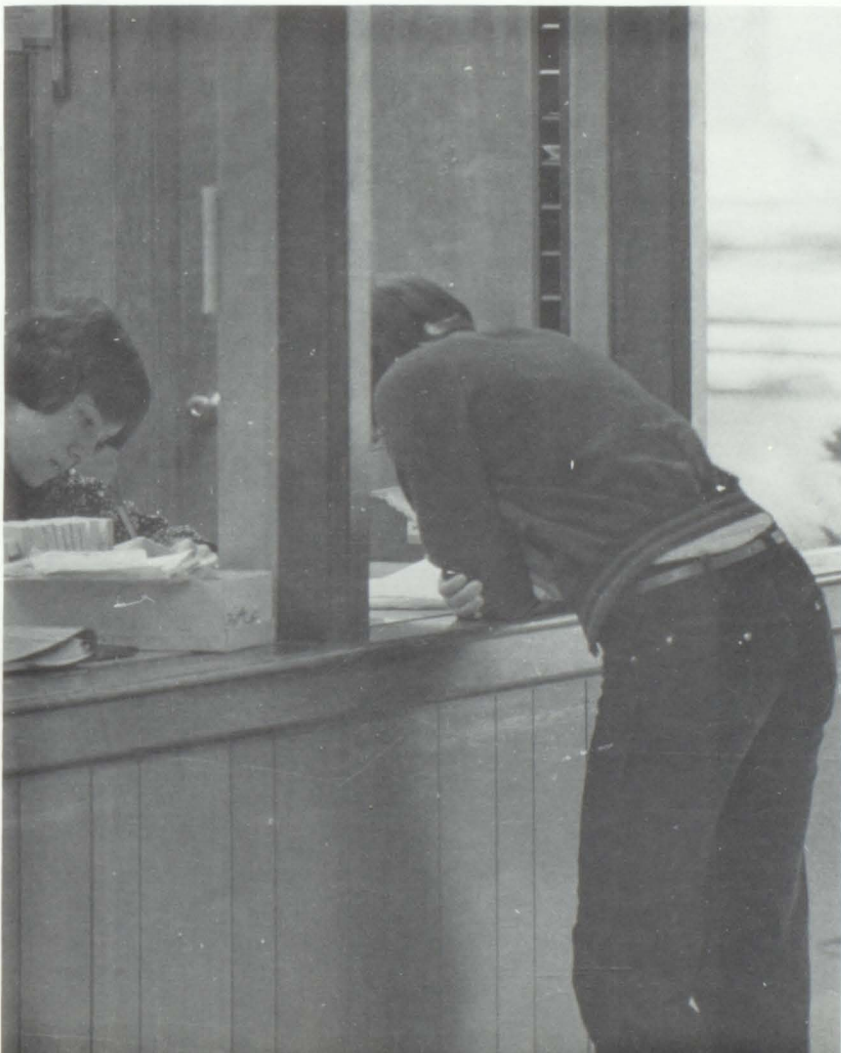

Mr. Don Czok *Athletic Director*



Mr. William Rochon

Mrs. Lucille Patterson Secretary to Mr. Rochon



Mrs. Lois Hadd *Guidance*



Mrs. Beverly Robinson *Guidance Secretary*





Mr. Gordon Ayer *Guidance*



Miss Louise Calcagni Treasurer, Associated Funds

N. Smith, S. LaRouche, M. Bancroft, J. Duranleau, J. Couture,
B. Perrin, J. Fortier.

GUIDANCE AIDES



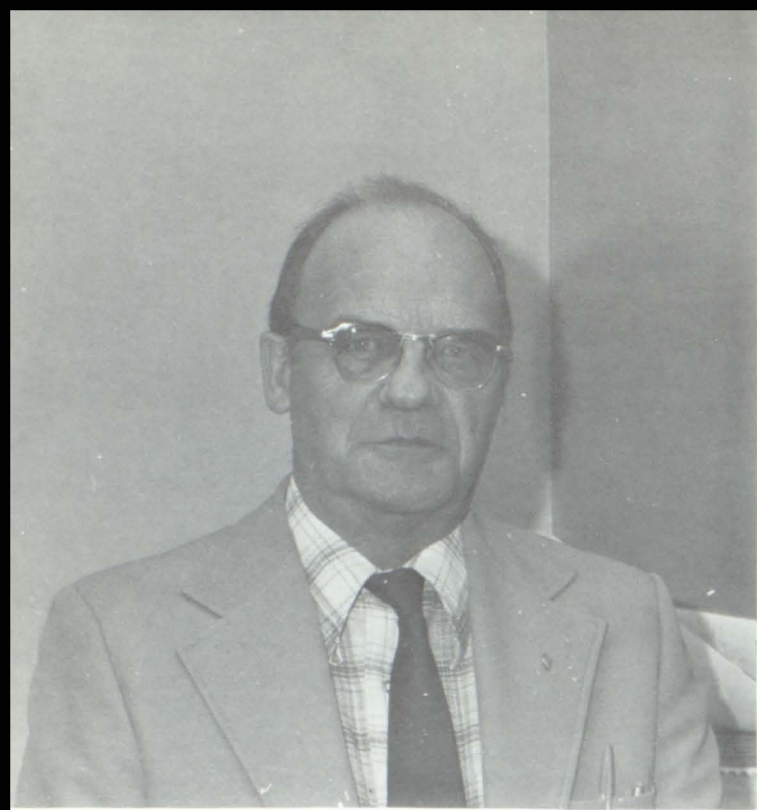

Mr. Paul Nutter
Head of Vocational School



Mr. Robert Abbiati
Guidance



Miss Lesley Bell *Guidance.*

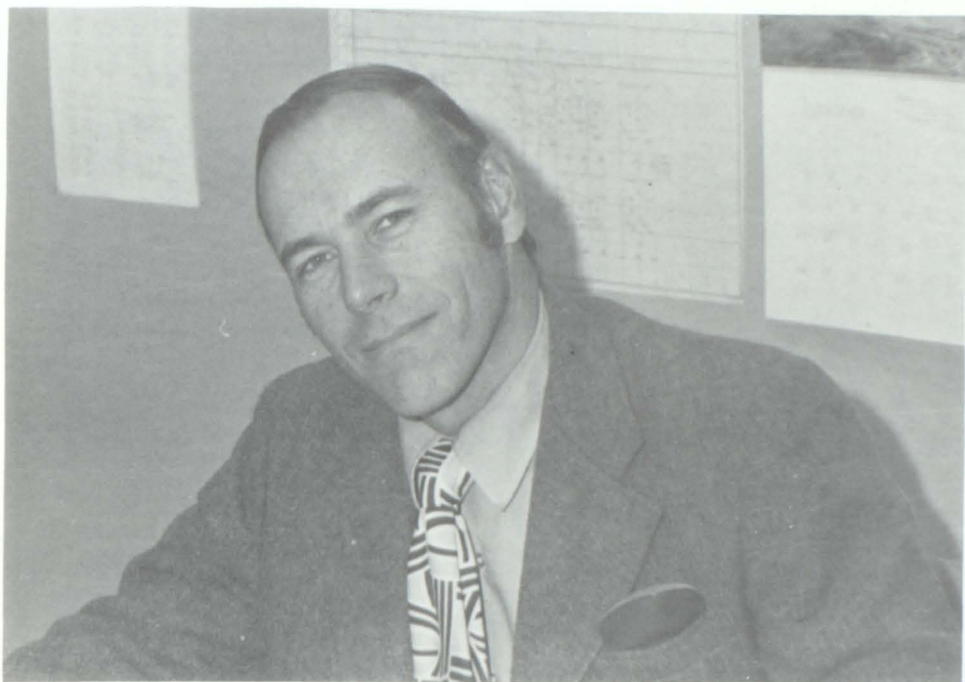

Mr. Warren Williams

Vocational Guidance Coordinator

Mrs. Nelda Berinato

Secretary of Vocational Technical Center Office





VOCATIONAL AIDES

C. Chase, J. Hood, S. Catto, M. Kane, N. Berinato, L. Kennedy.

Mr. Walter Dowling

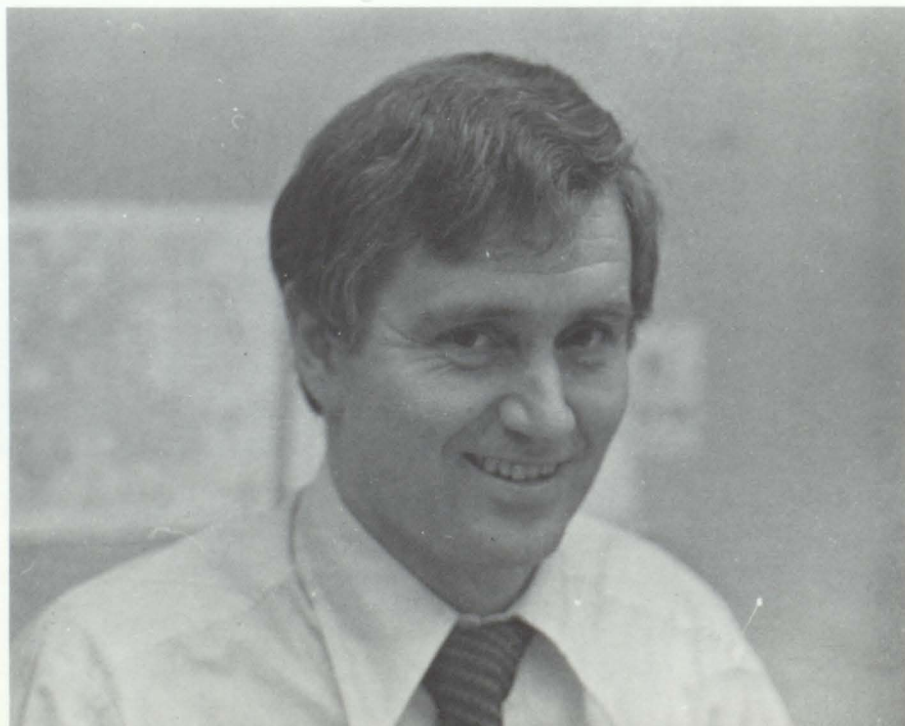



Mrs. Josette Boisse
Librarian



Mrs. Carrie Rossi
Secretary to Librarian



LIBRARY AIDES

Front Row: M. Kane, L. Saia, M Fitzgerald, D. Rogers.
Second Row: K. Leonard, R. Huchinson, J. Otis, D. Watker,
B. Donald, J. Robichaud. Missing: D. Lamson.

Driver Education

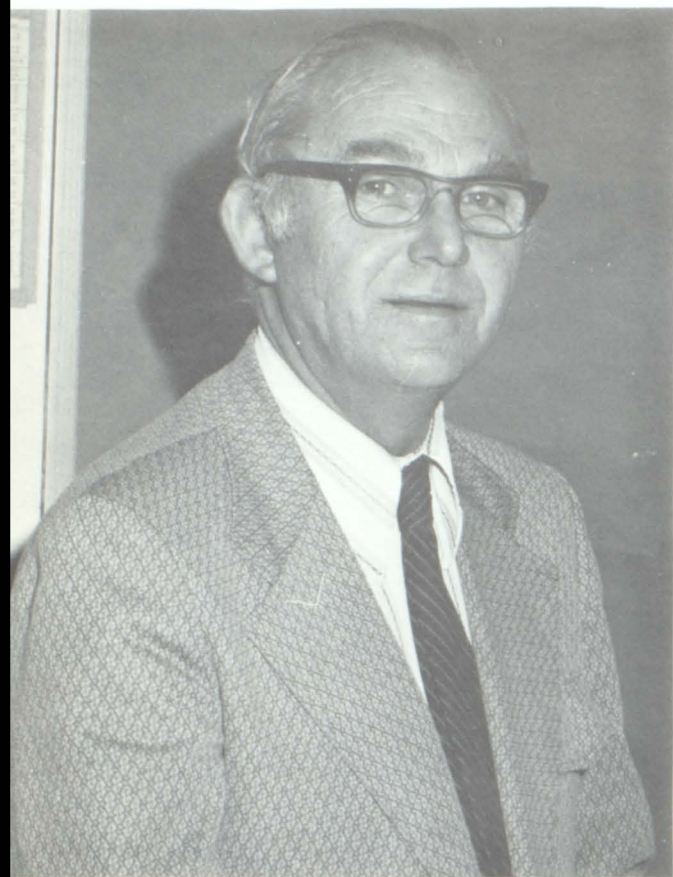

Mr. George Latham

Miss MaryAnne Monti

School Nurse



Mr. Larry Duffy



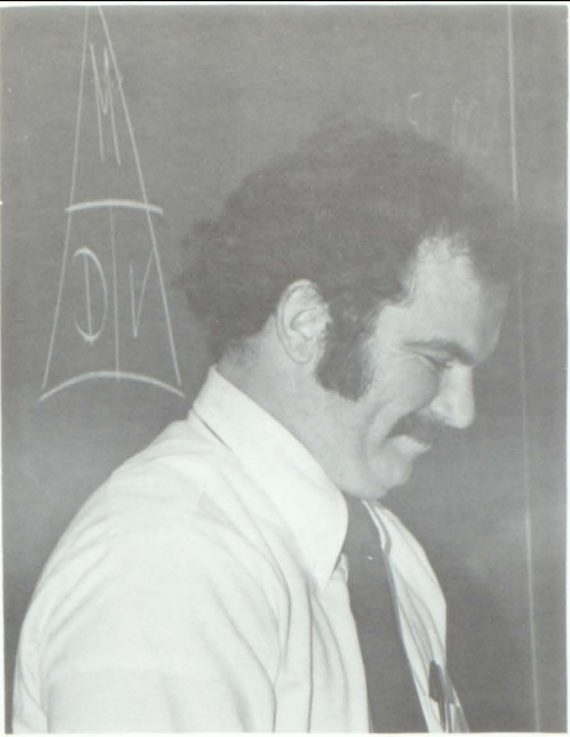

Mr. David Lamarre



Mr. Rudy Colo



Mr. George Dean *Science Department Head*



Mr. Francis Pinard



Mr. David Seeley



Mr. Ernest Buntin

Science

Mr. Jay Trombley

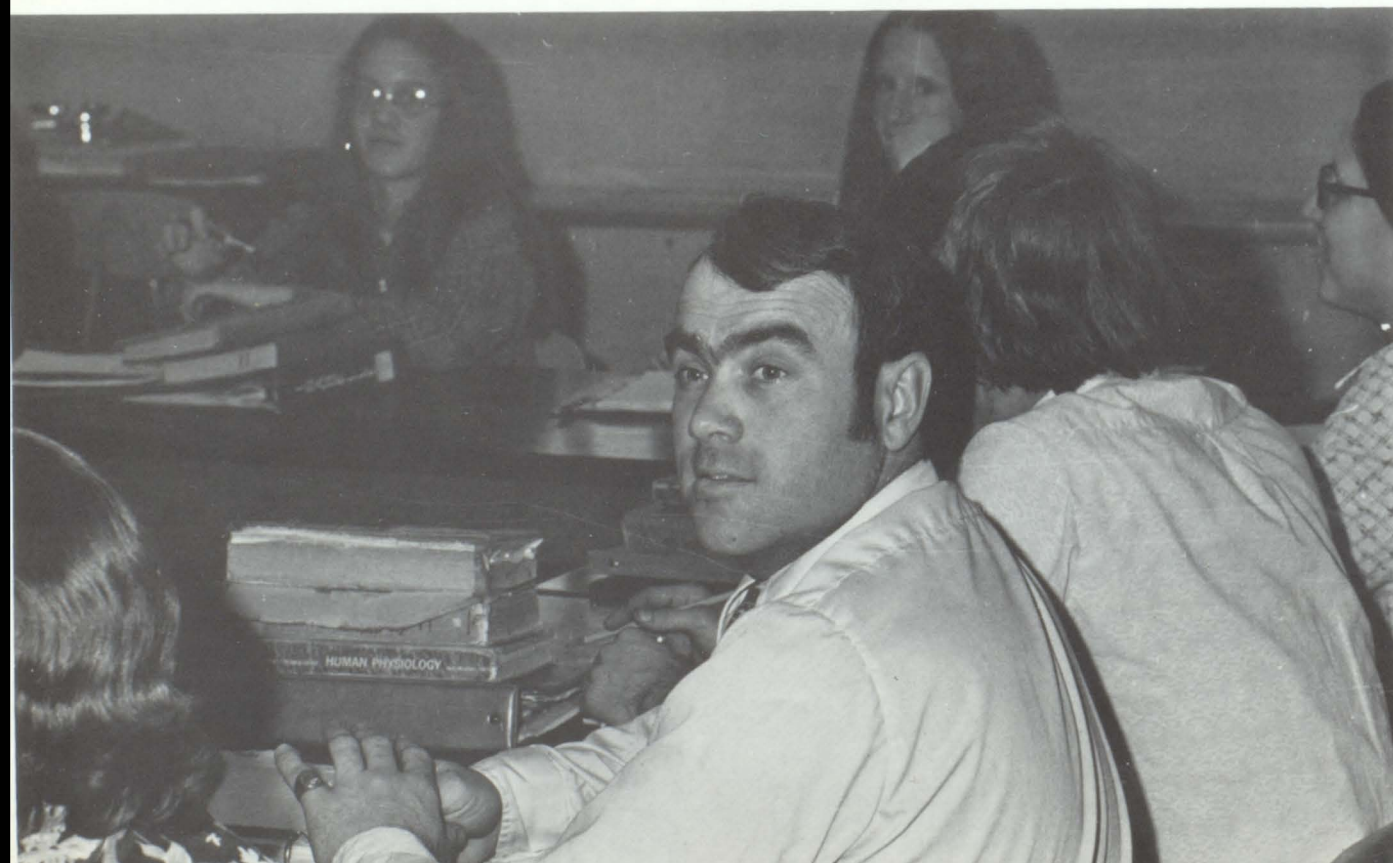



Mr. James Burt



Mr. Jack Delphia





Miss Virginia Brown
English Dept. Head

English



Mrs. Eleanor Pendo

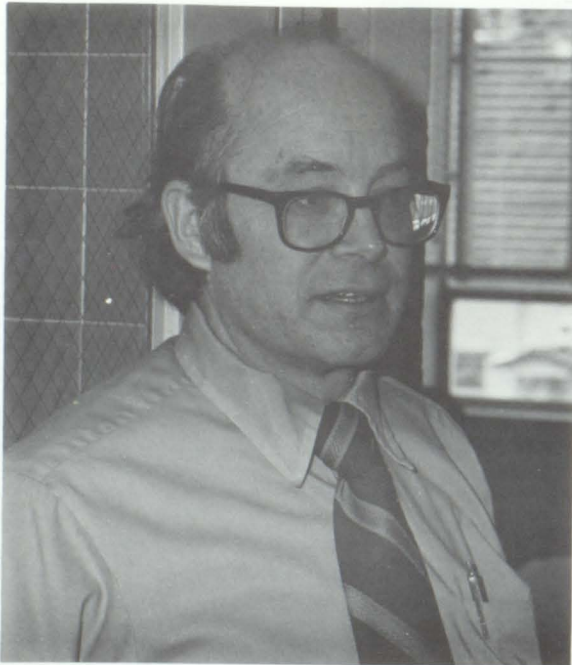

Mr. Roger Schmeackle



Mr. Charles Coburn



Miss Jean Watson

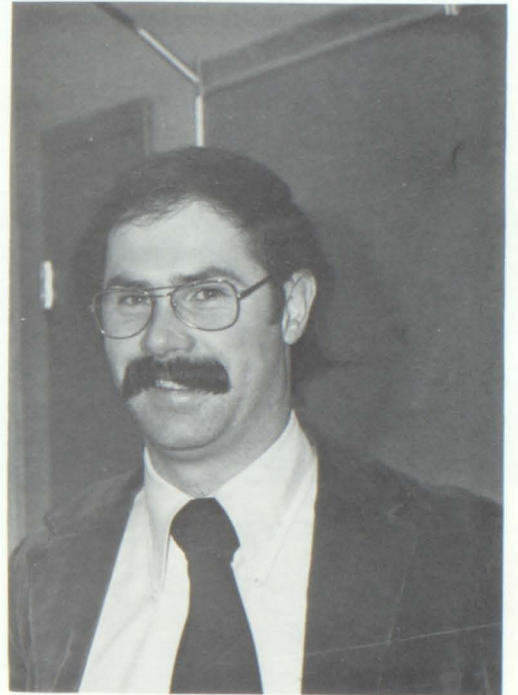

Mr. James Comley

Mr. Curtis Bevington





Miss Janet Shadroui



Mr. Ormond Mongeon

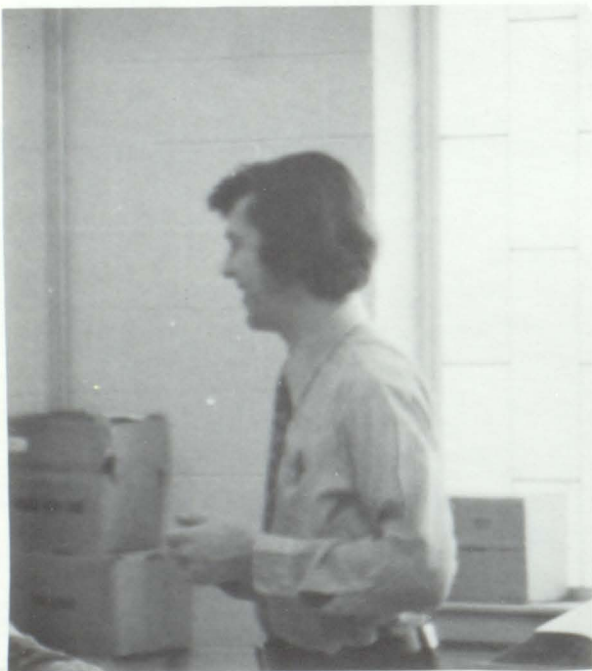

Mr. William Casey

Mr. David Craig

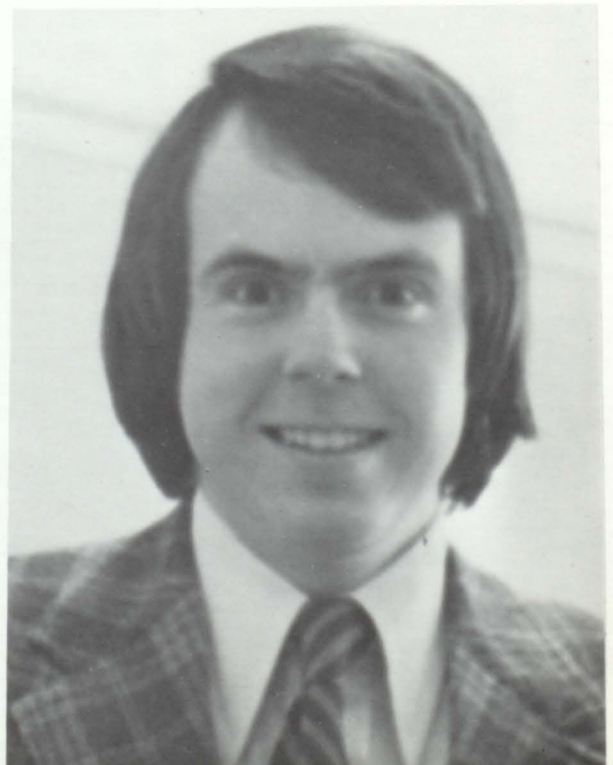



Mrs. Martha Rossano



Mrs. Sara Dean



Mrs. Ilene Sinclair



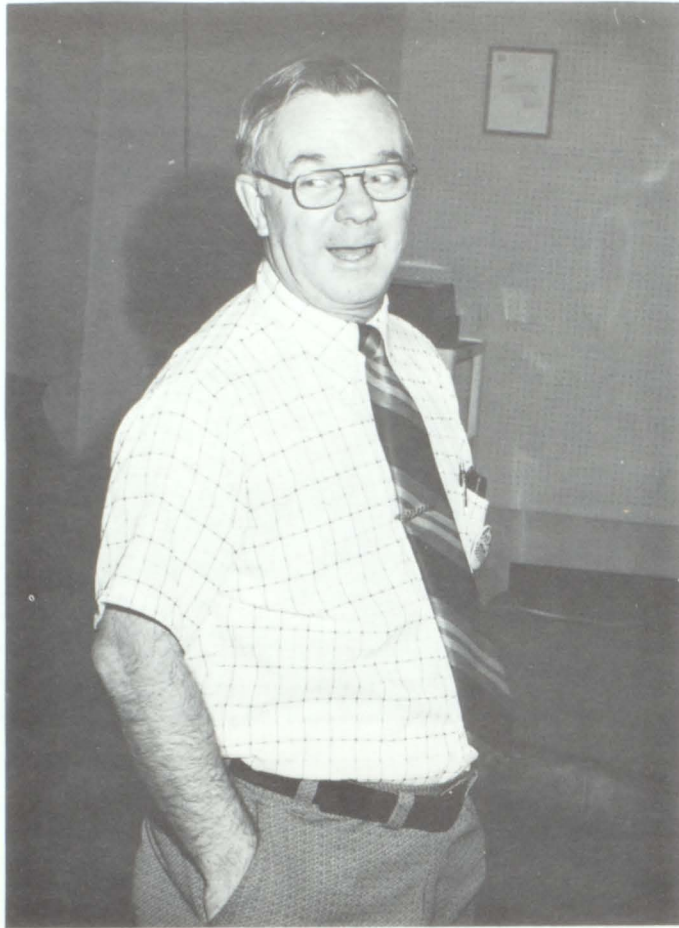

Mr. Stanley Flink
Fine Arts Dept Head

Fine Arts

Mr. James Dehls





Mrs. Julia LeBlanc

Mr. Charles Bohn





Mrs. Elizabeth Fadden



Mr. Edson Birchard

Miss Ruth Cousins





Miss Vella Meisner



Mrs. Shirley Aitchison
Business Dept. Head

Business Education



Mrs. Phyllis Hayward



Mrs. Frances Ladd



Mr. David St. Cyr

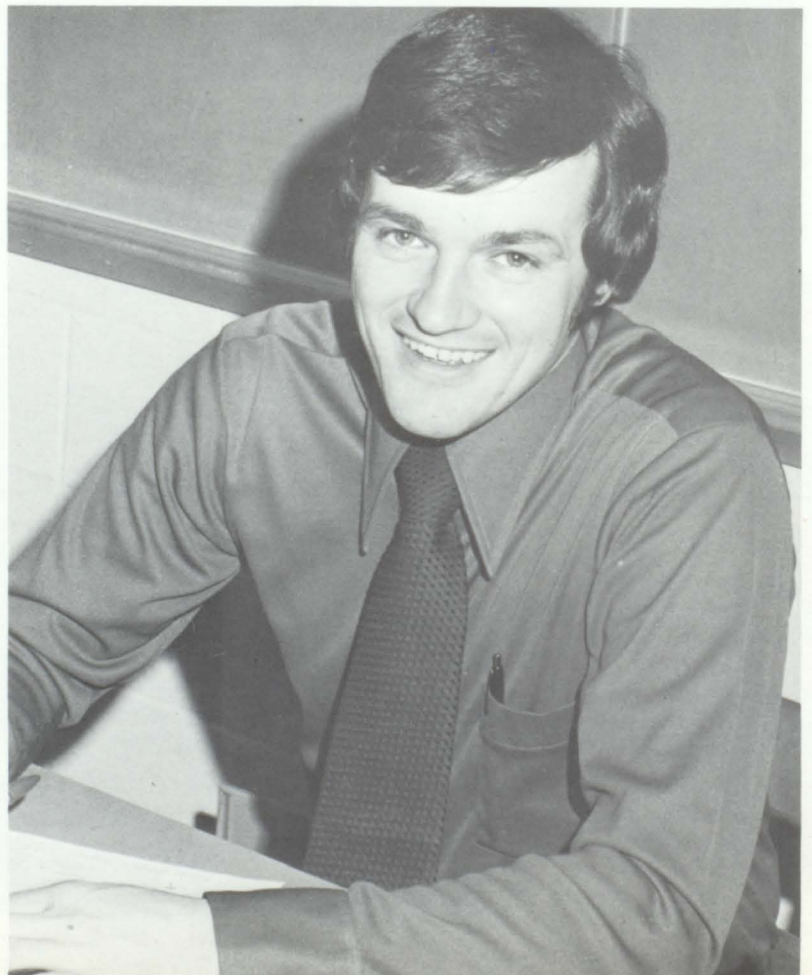



Mr. Richard Tyler



Mrs. Loretta Spada

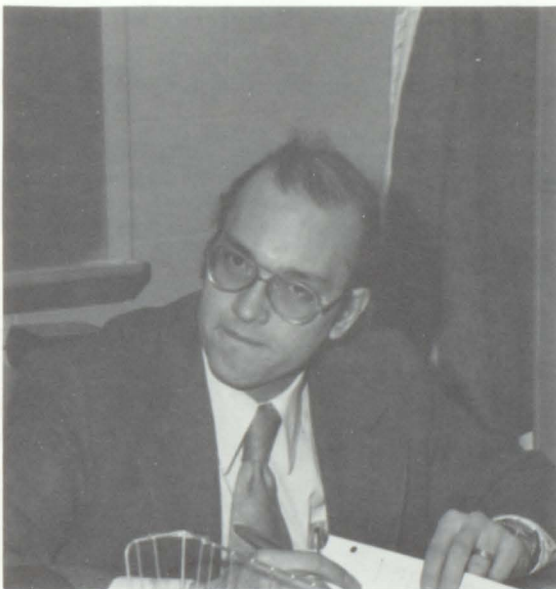

Mr. Brian Lack

Cooperative Occupational Education



Mrs. Kathy Odell Thompson



Mr. Richard Skillin



Mr. Richard Cattelona

Social Studies



Mr. Max Jenness

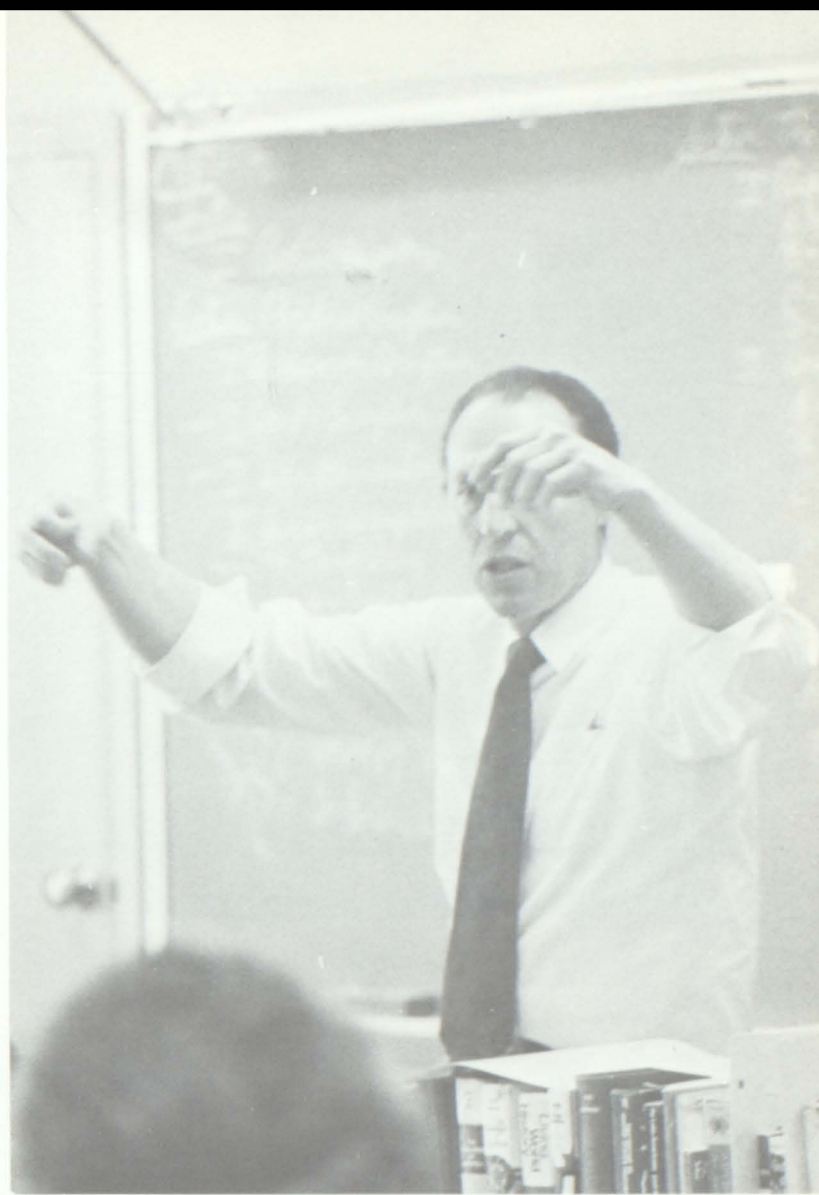

Mr. Norman Portalupi

Mr. W.Wade Perkins

Social Studies Dept. Head



Mr. Bernard Dubay



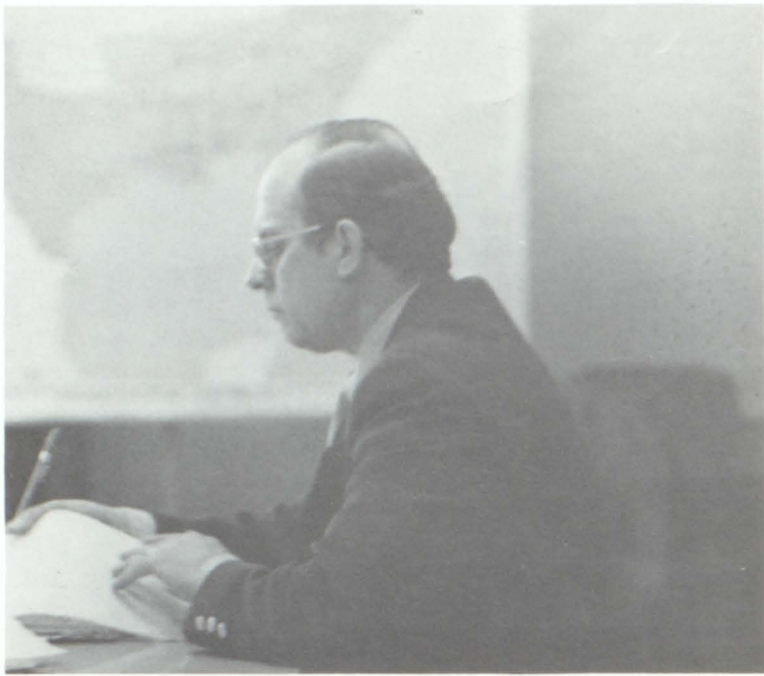

Mr. Gerard Truchon



Mr. Paul Blow



Mr. Joseph Maiola



Mrs. Dorotha Gioria



Mrs. Mary Montague

Language Arts

Mrs. Rena LaClair



Mr. Glenn Tosi

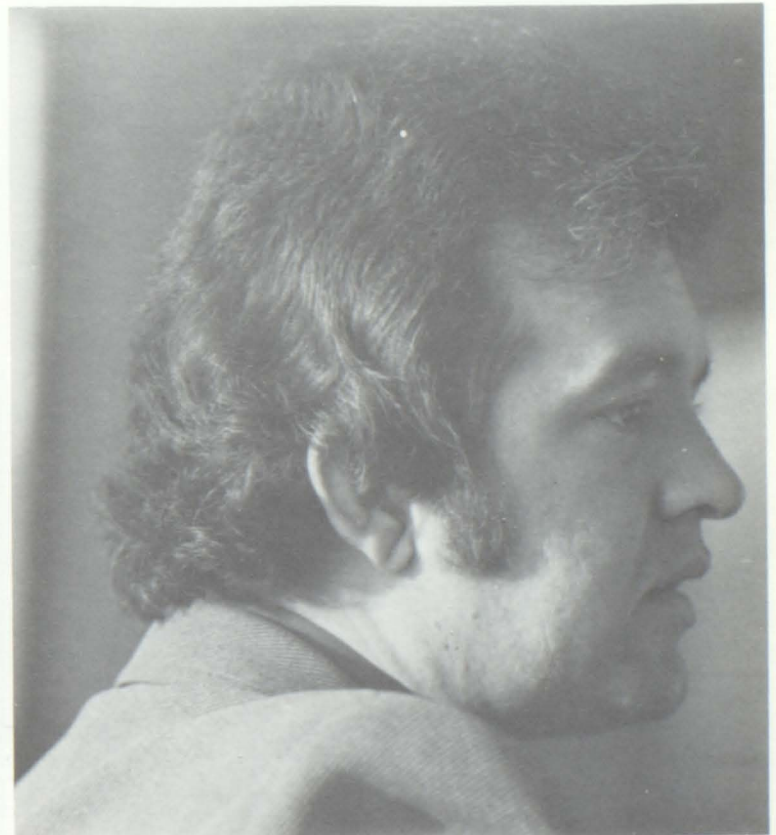



Mr. David Fisher

Physical Education

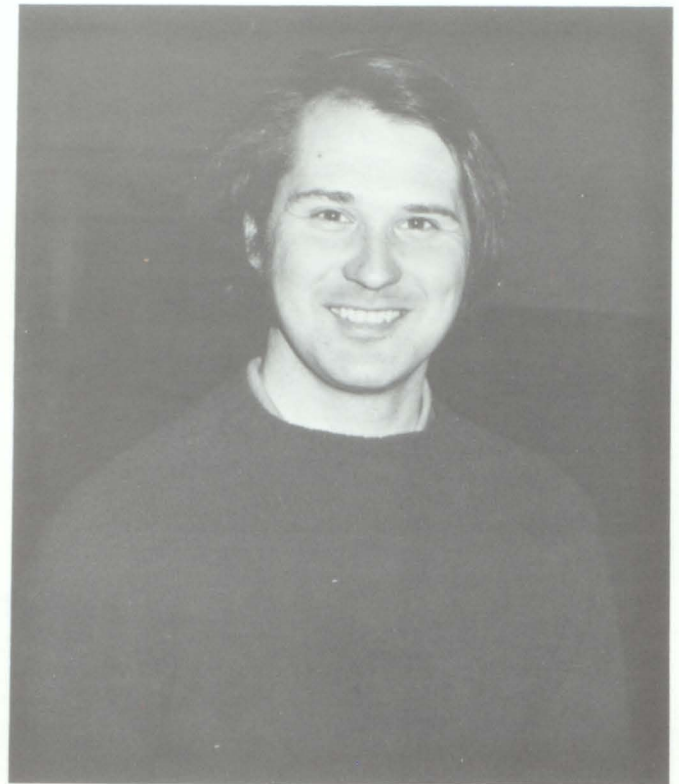

Mr. Paul Poirier

Mrs. Marilyn Gray



Mrs. Laurel Brice



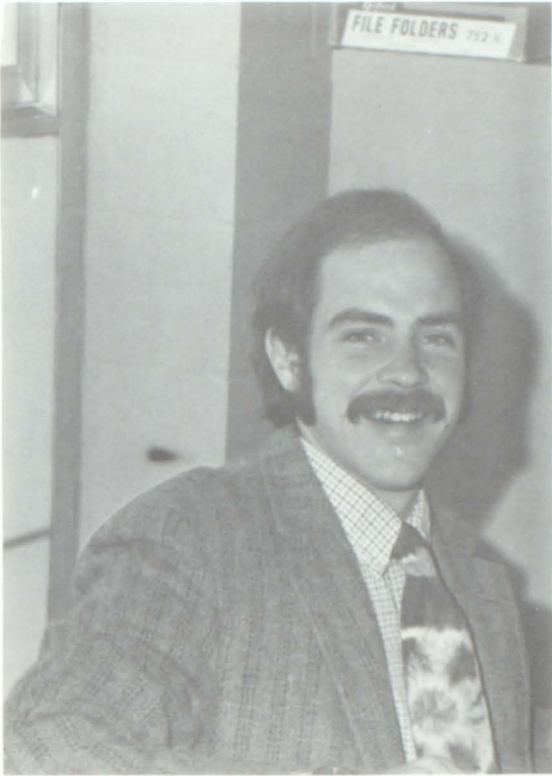

Mr. John Frost



Mrs. Kay Paterson

Coopertive Occupational Education

Mrs. Beverly Bradley



Mr. Jeffrey Issler

Mathematics



Mrs. Elizabeth Carminati

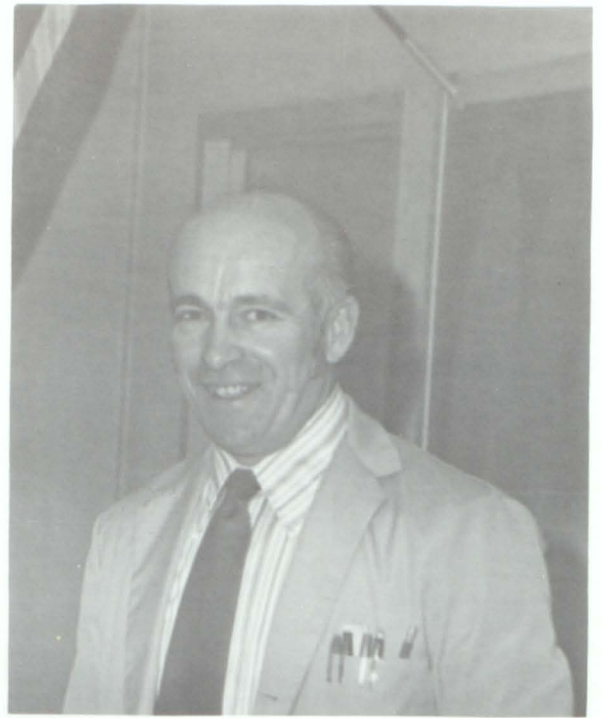

Mr. James Atkins

Math Dept. Head



Mrs. Joan Dippre



Mr. Gordon Smith

Mr. Eugene Baker

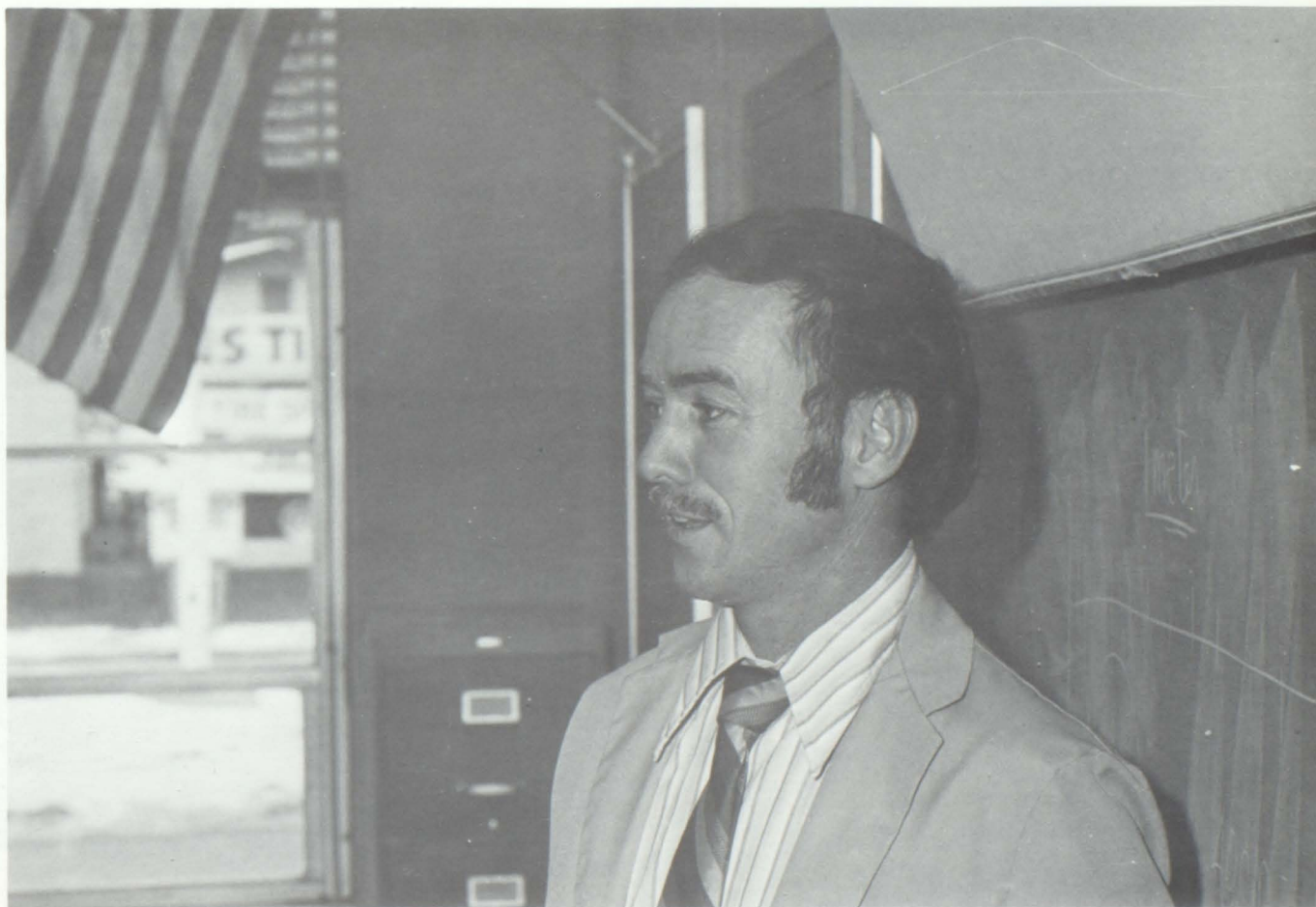



Miss Christine Martin

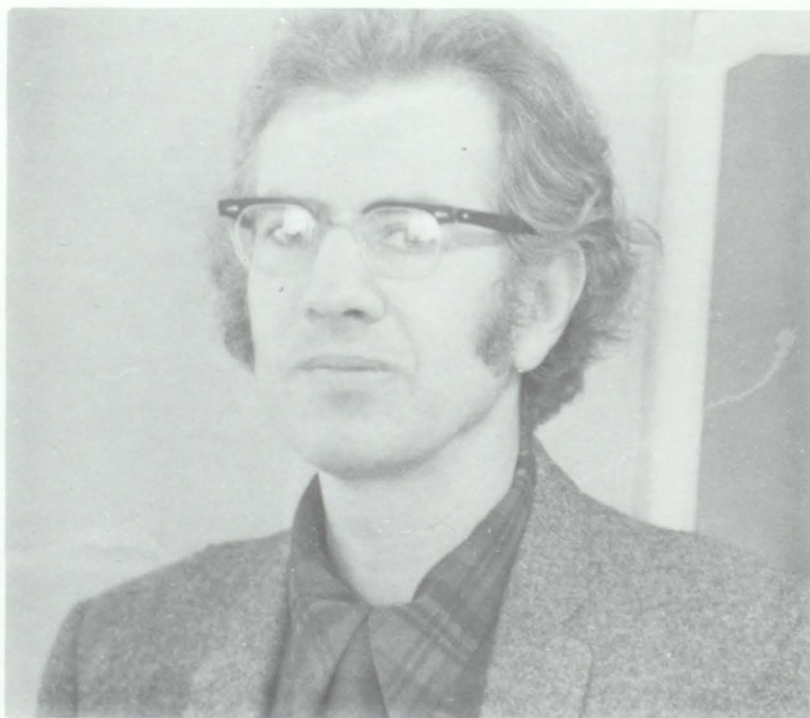

Mr. David Chevalier



Miss Ellen Daly



Miss Gertrude Sinclair



Mr. Charles Welch

Industrial Arts

Miss Priscilla Wood



Mrs. Janythe Plummer

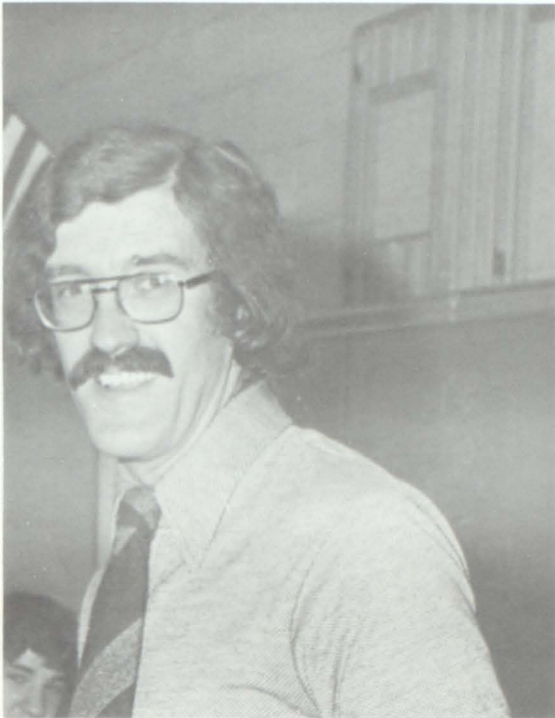

Mr. Chris Kaechele



Mr. Richard Flies
Department Head

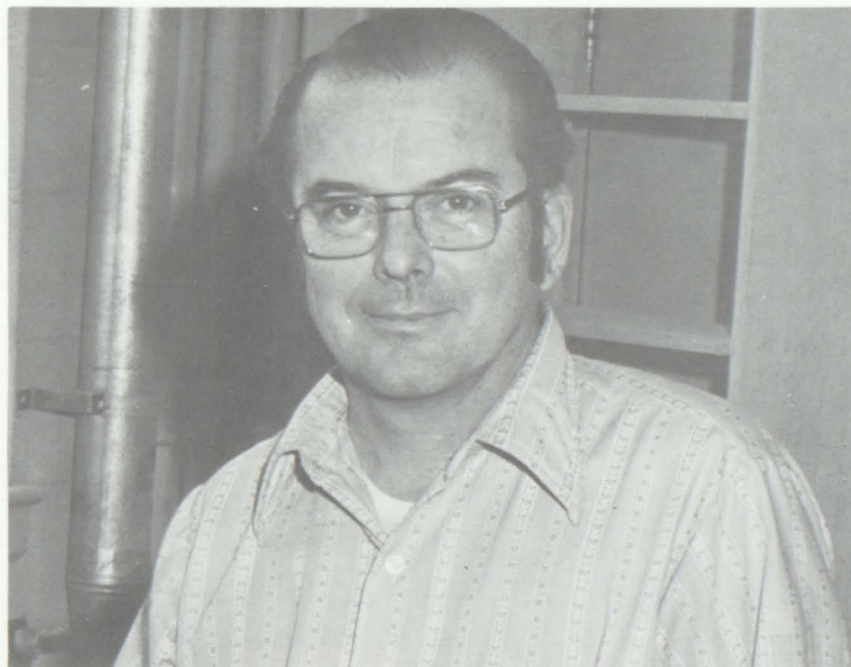

Mr. John Marshall



Mr. Stanford White



Mrs. Wanda Pellerin





Mr. Benny Aja

Vocational-Technical Education

Mr. Douglas Nadeau

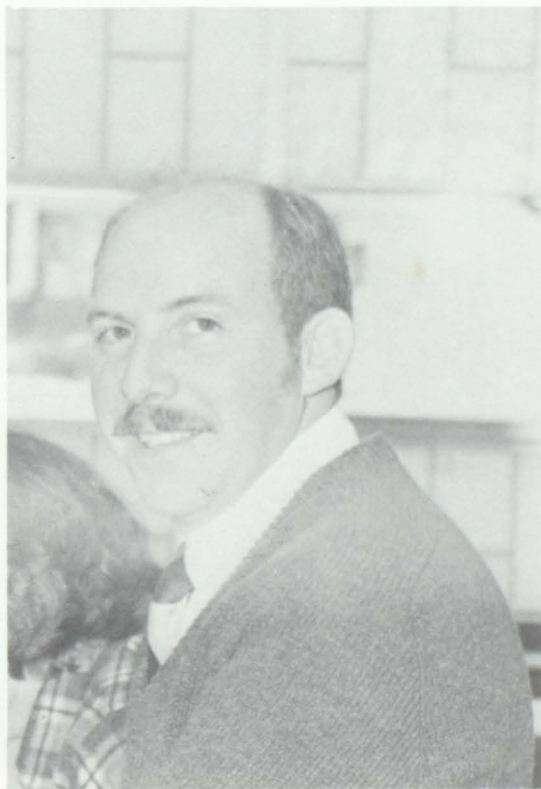

Mr. Roy Buswell

Mr. Lee Moore

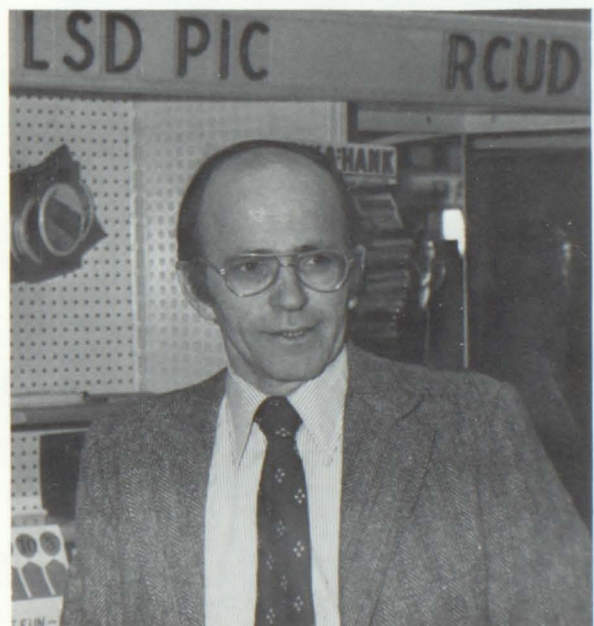

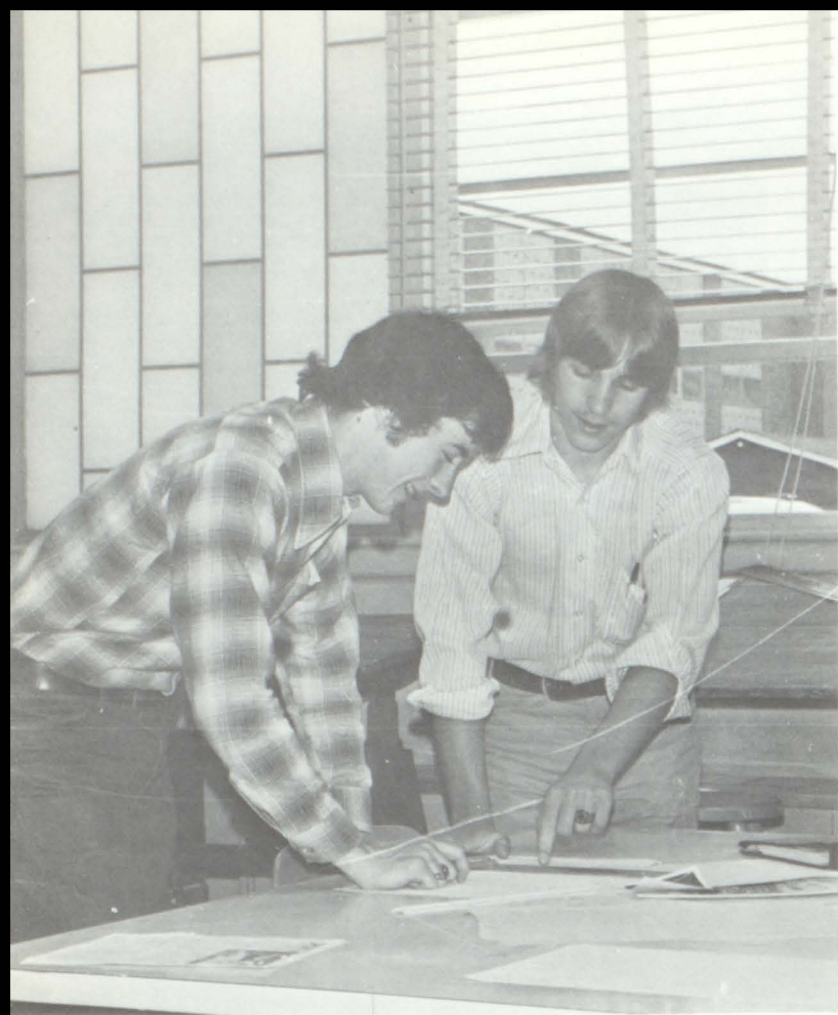

Mr. Wesley Norris

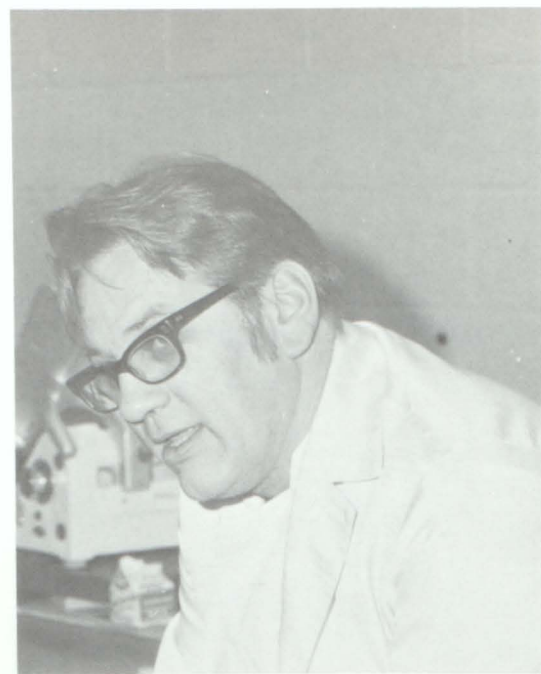

Mr. Ronald Wheeler



Mr. Robert Freeman

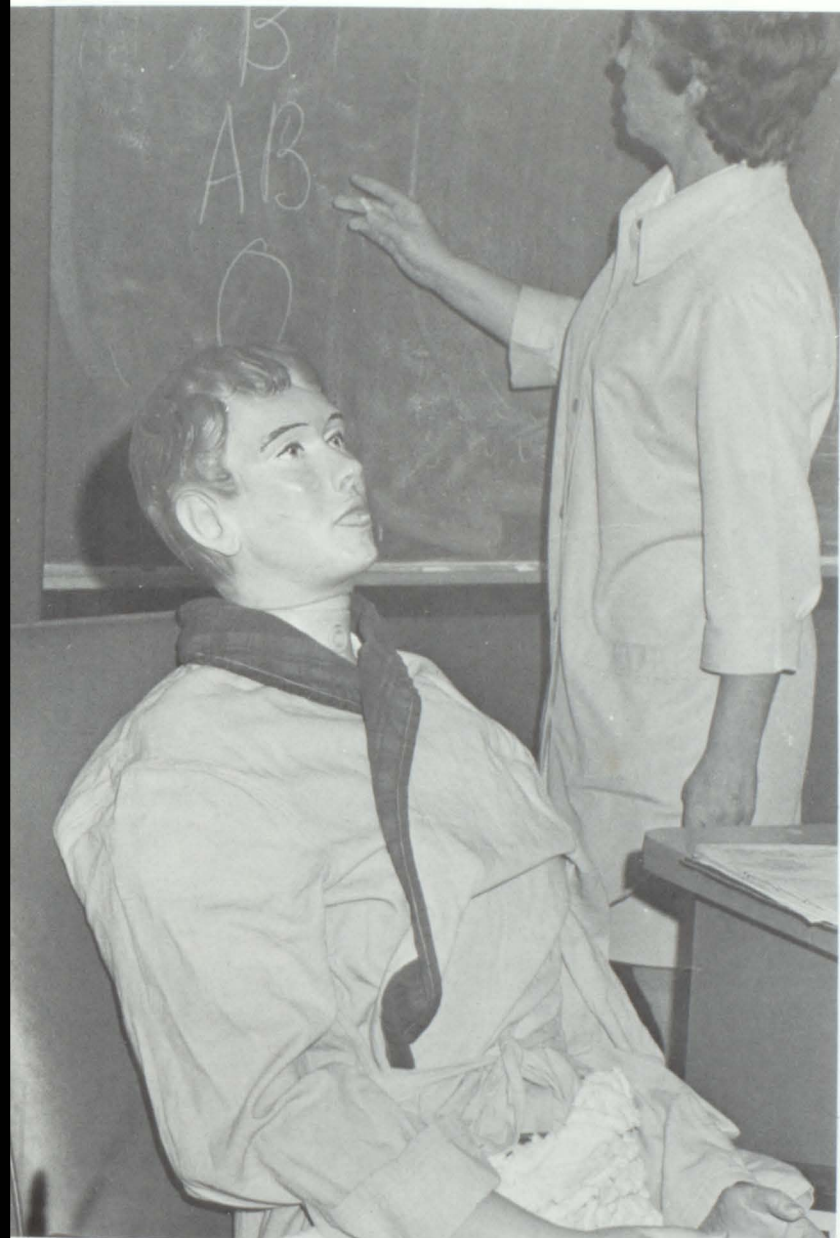

Mrs. Mary Welch



Mr. Chadbourne Philbrook

Mr. Oliver Rossi





Mr. Ray Lesslie



Mr. Ray Spaulding

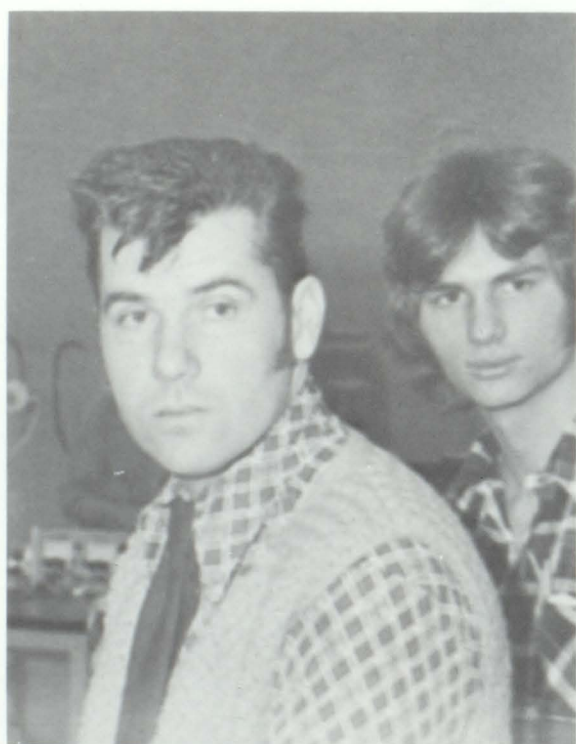

Mr Stanley Ingersoll

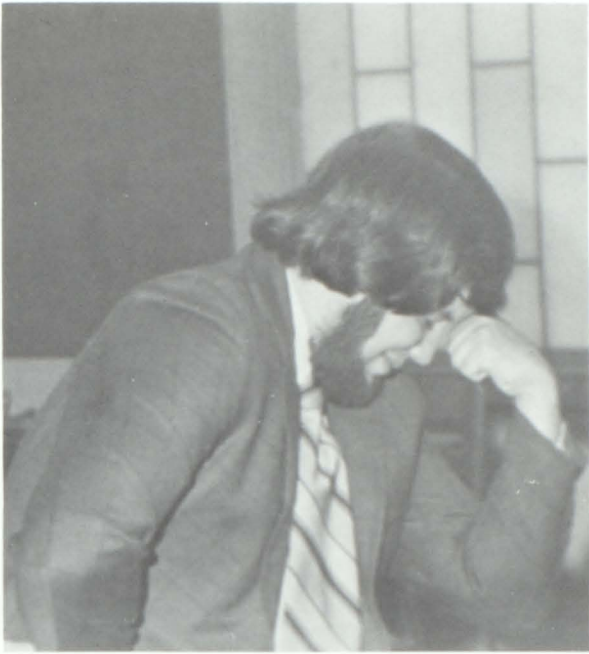

SLOW
WATCH FOR
CHILDREN



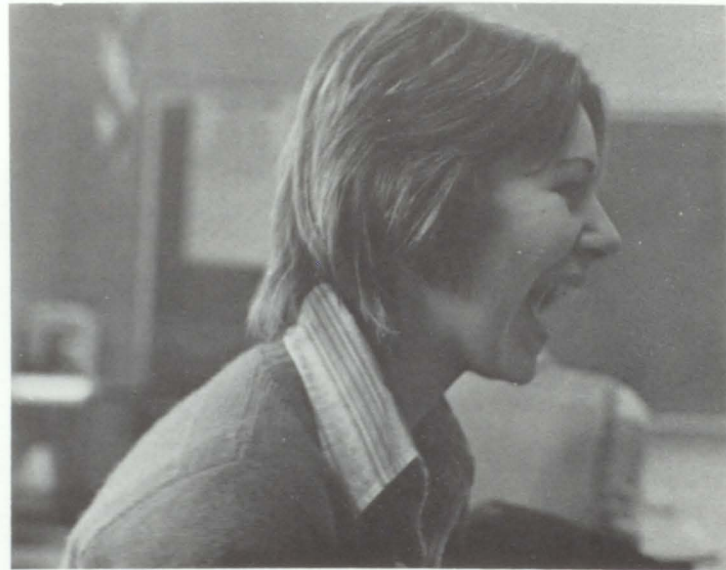

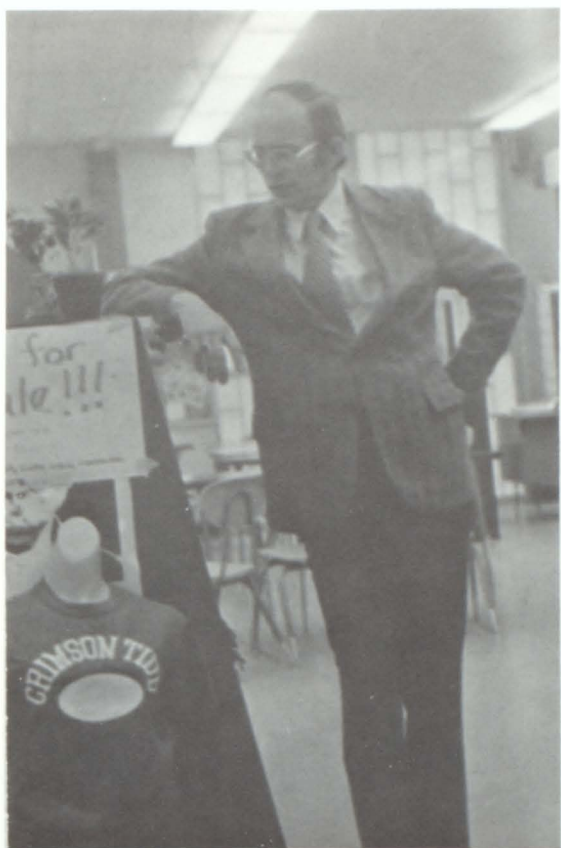

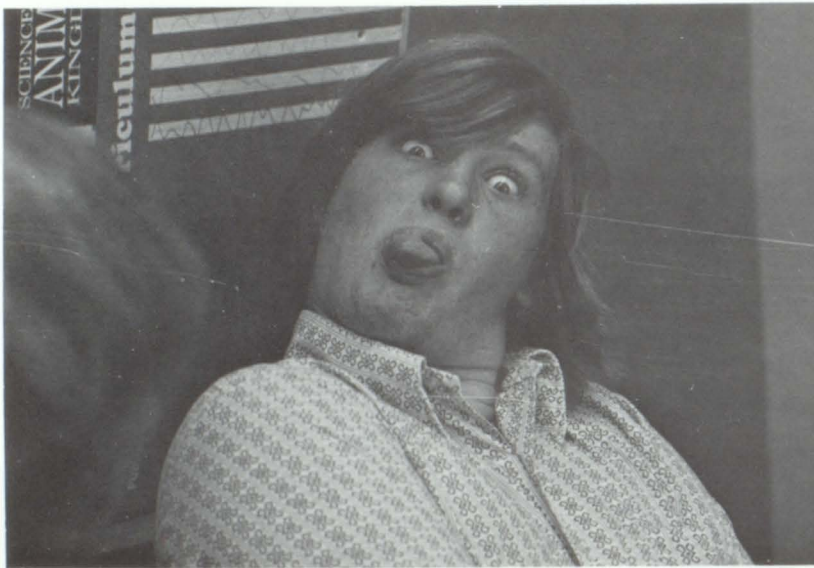
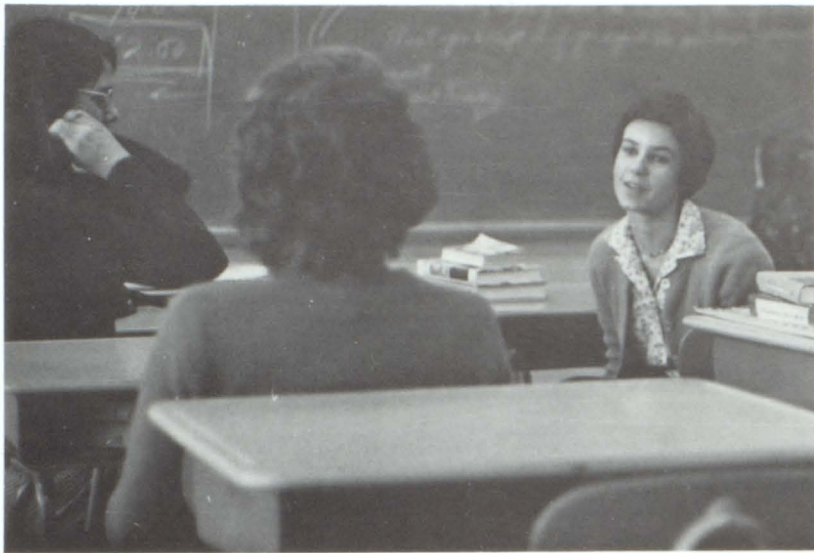

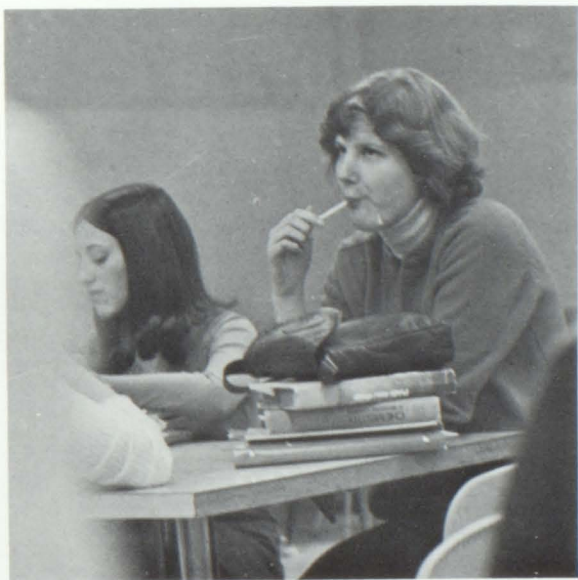
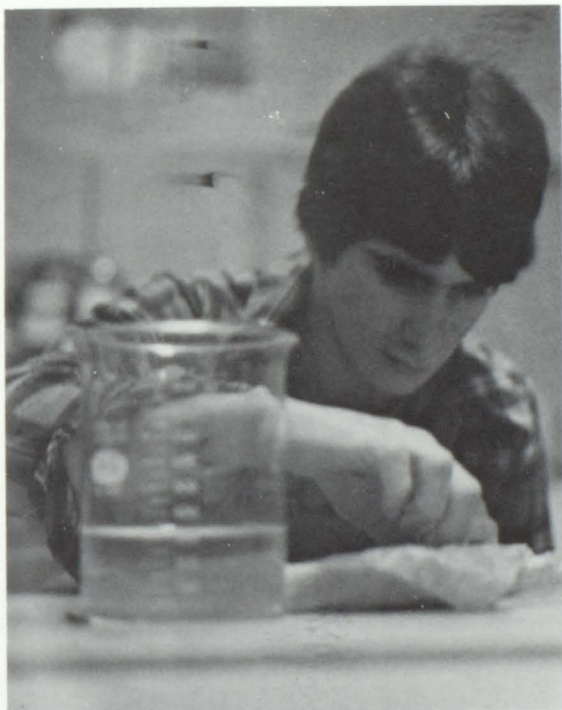

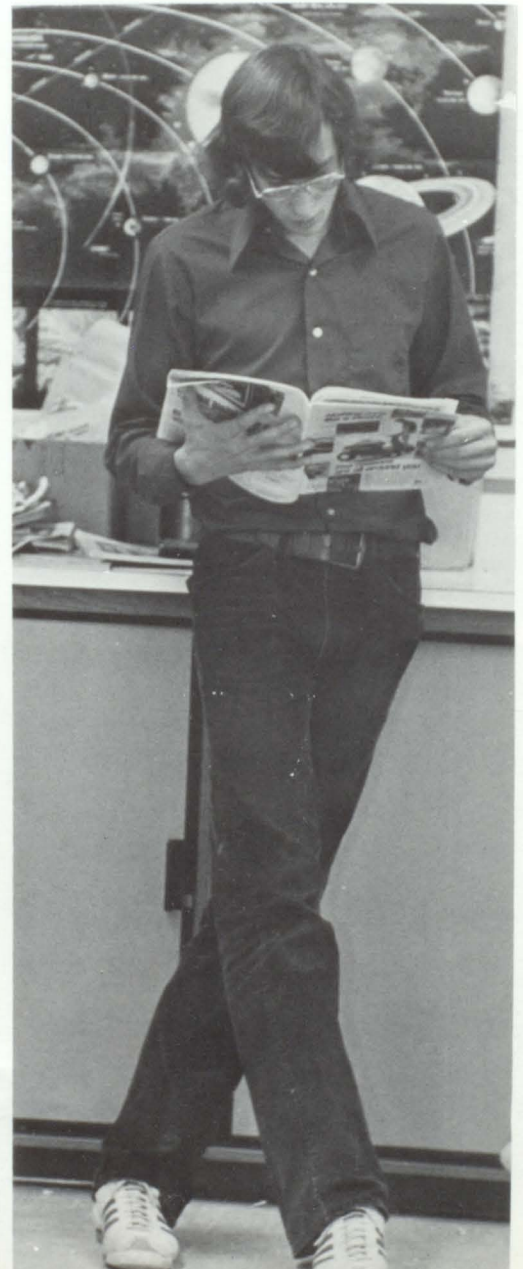

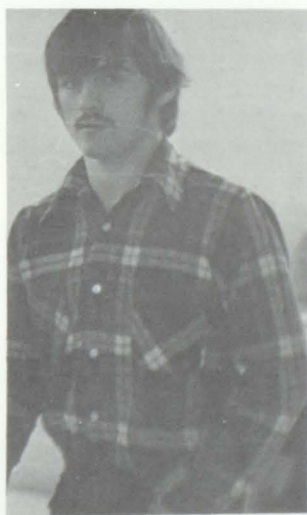
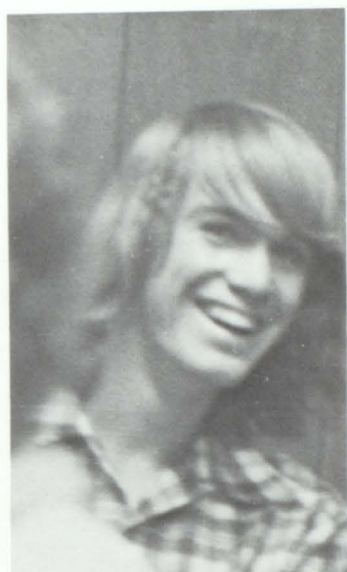
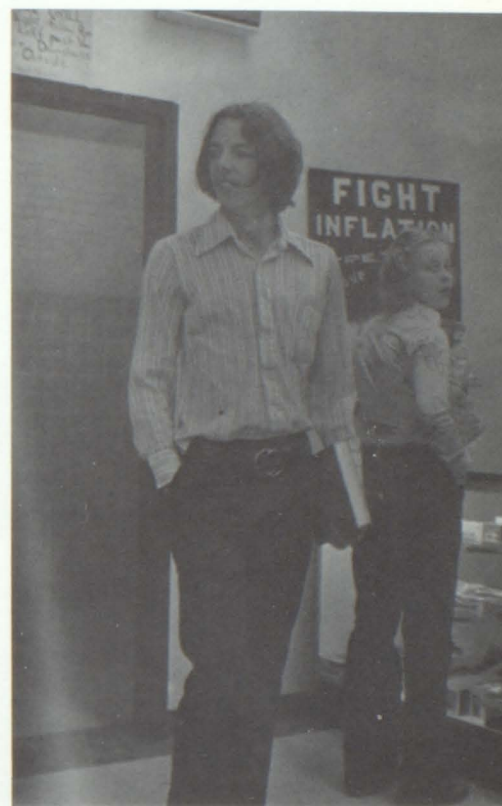
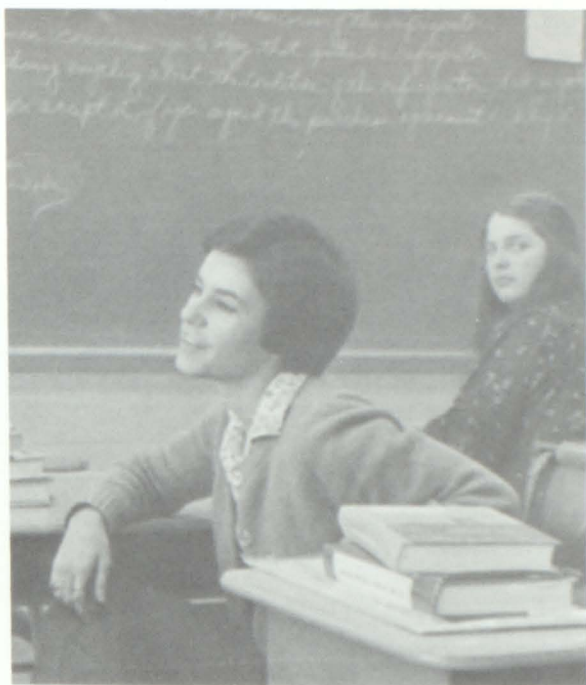

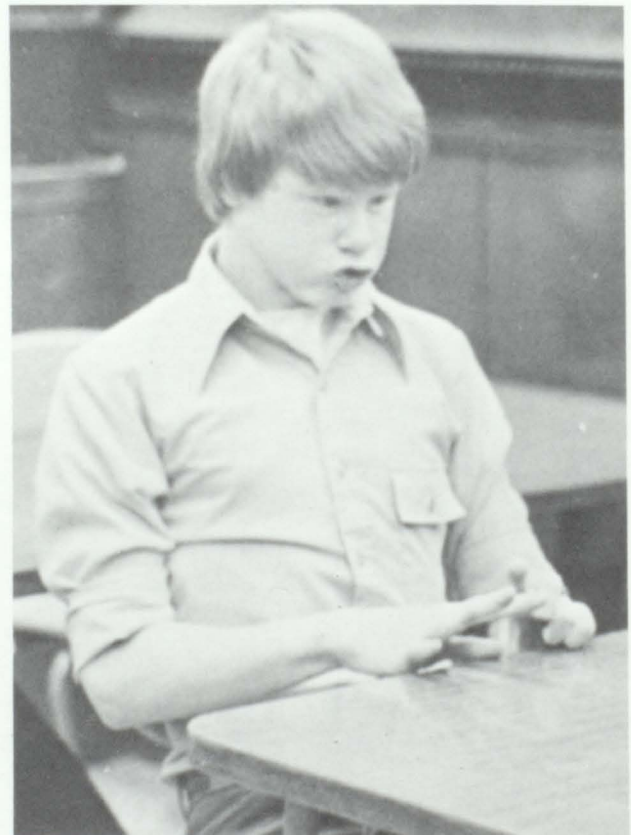

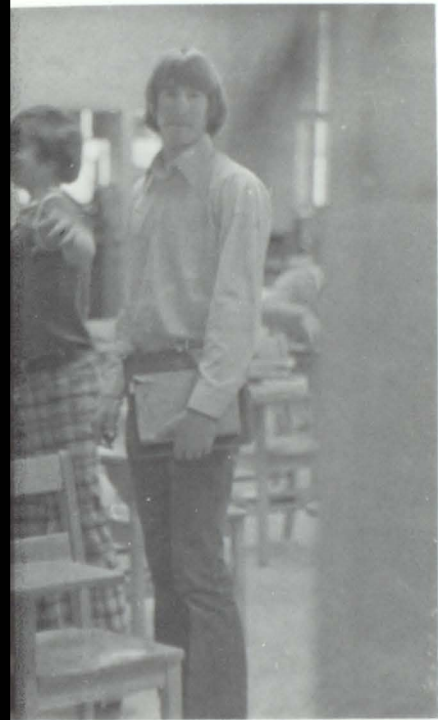
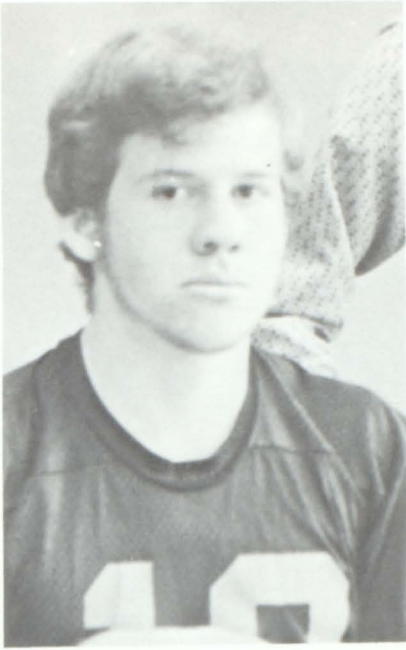

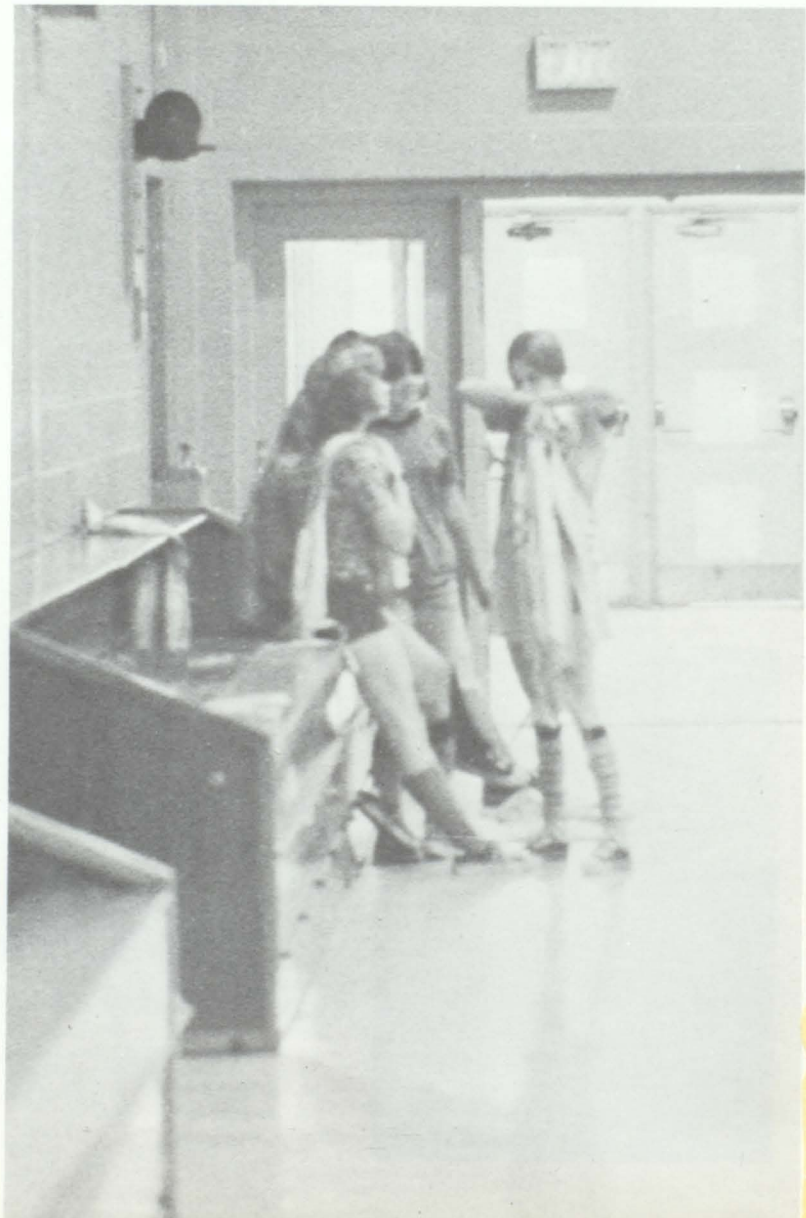



SENIORS

D B H



... AND NOW, MANY YEARS LATER



Susan Allen



Karen Amet



Deborah Atkinson



Sara Avery

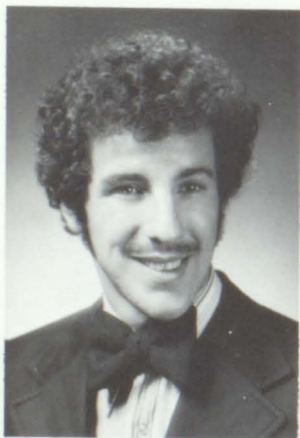

Hector Badeau



Gregory Baldor



Mary Ellen Bancroft

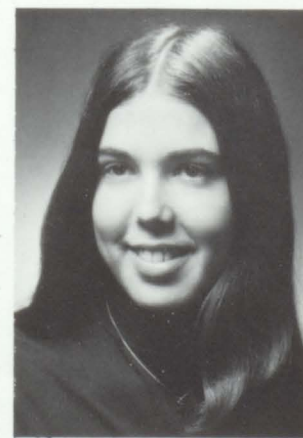

Kim Bates



Martha Bazluke

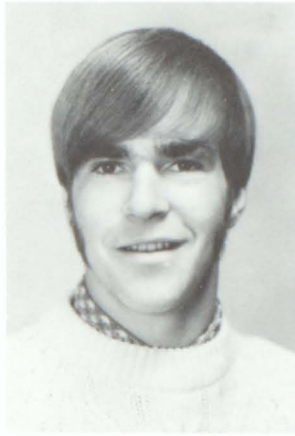

Charles Beede



Donald Belisle



Roland Bellavance



Peter Beloin



Cynthia Beltrami



Sharon Bennett



Gregory Bergeron



Nancy Berinato



Cindy Bigras



Annette Bisson



Joseph Blodgett



Jeff Blow



Diane Boutin



Paul Boutin



Linda Bowen

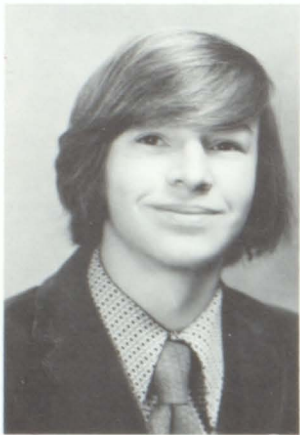

Larry Brassard



Rebecca Brock

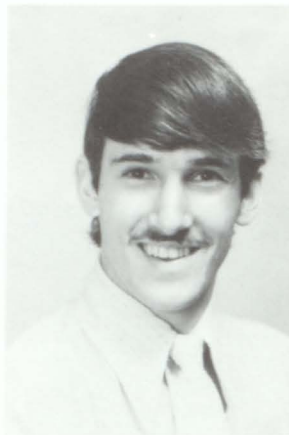

Martin Broggin



Lori Buik





Lorna Bullard

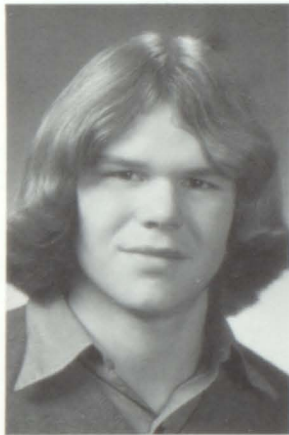

Mark Burkholder

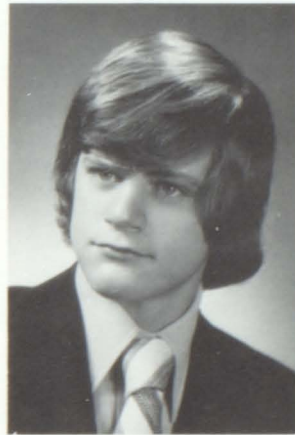

Stephen Burrington



Diane Buswell



Beverly Butler



Brian Butler



Susan Butler



Jody Buttura



Karen Canton



Charles Carpenter



Brian Carrier



Tammy Carrier

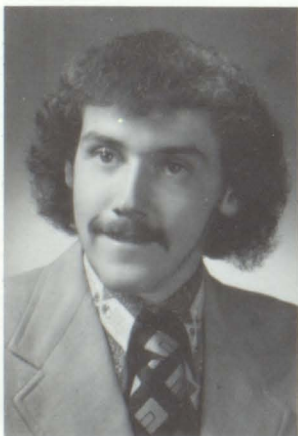

Robert Cary



Michael Cassani



Mellene Catto



Rhea Cayia



Joanne Cerasoli



Paul Charron



Cynthia Chase

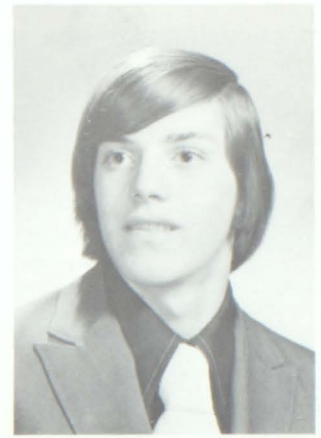

Raymond Chase



Darlene Chatot



Mark Chouinard



Kathy Collins



Jean Constantine





Ellen...What a doll!



NOV • 60



First Streaker





SEP . 69



S-M-I-L-E!!!!!!



H
i
M
a
r
y
!



Speedy Geert



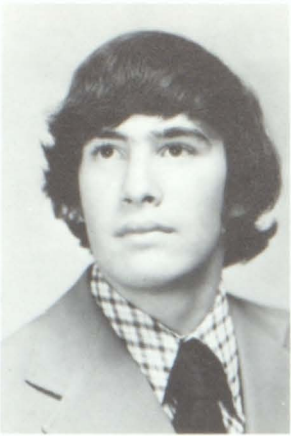

Marc Conti



Ronda Cooley



Michael Copeland

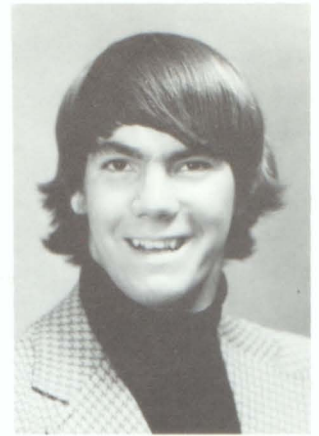

Thomas Comolli



Randall Copping

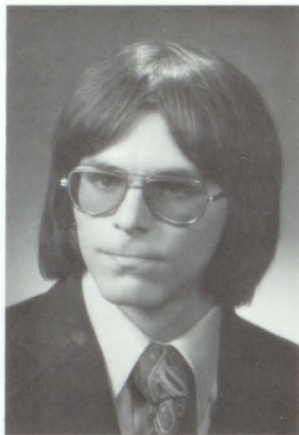

Stephen Corey

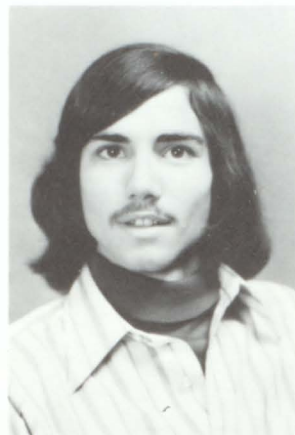

Gale Cotnoir

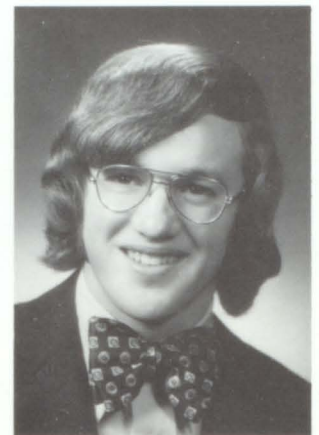

Lawrence Cotnoir

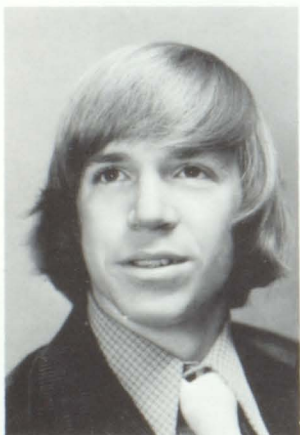

Charles Couillard



David Couillard

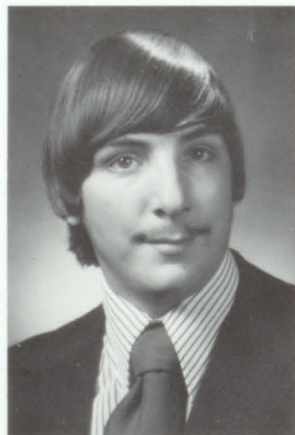

John Couture



Ann Damore

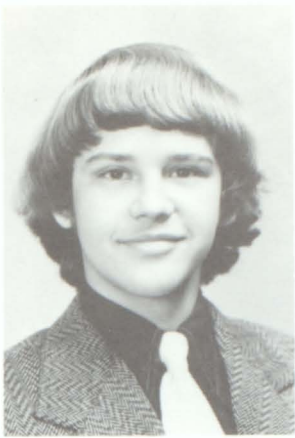

Shannon Davenport



Julie Davis



Dennis Daye



Linda Delano

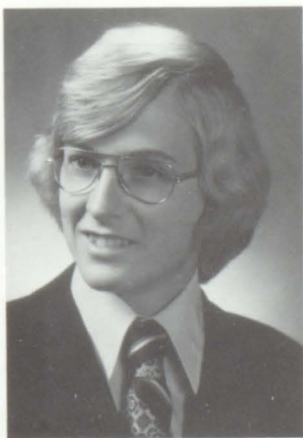

Norman Dion

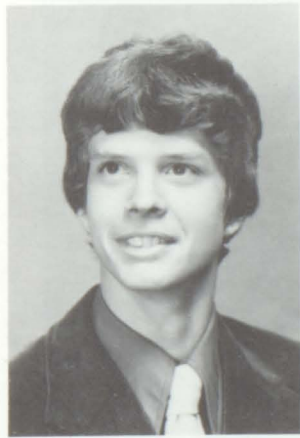

Timothy Donahue



Brenda Donald



Curt Doyle



Debi Duclarme

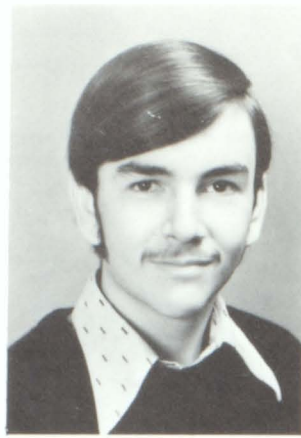

John Dufresne



Odina Duquette

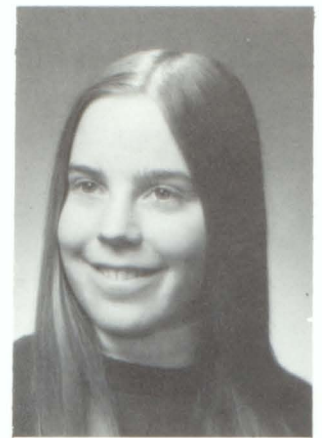

Jayne Duranleau



Laurie Duranleau

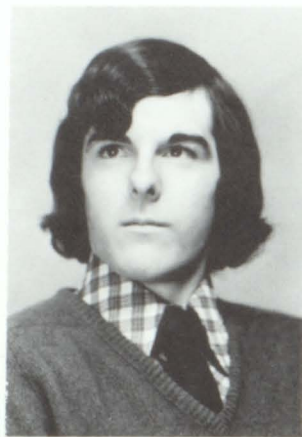

Norman Dutil

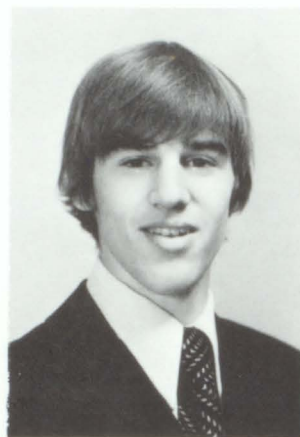

Steven Dwyer



Judy Emery

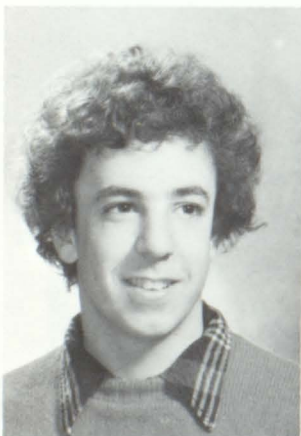

Chris Federico



Mary Finneran



Mark Fisher



Mary Fitzgerald



Karen Fitzpatrick



Allison Ford

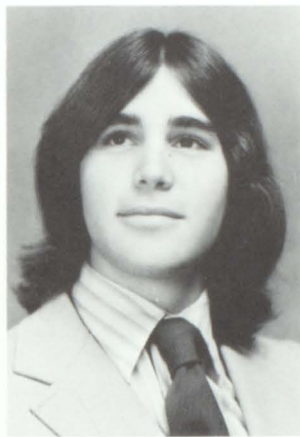

Bradley Fortier



Joanne Fortier

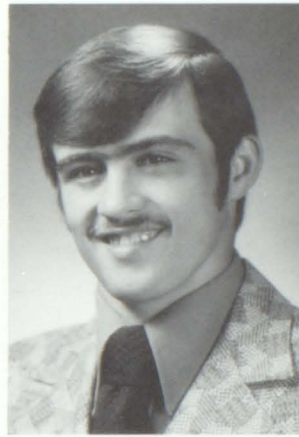

Leo Fortier

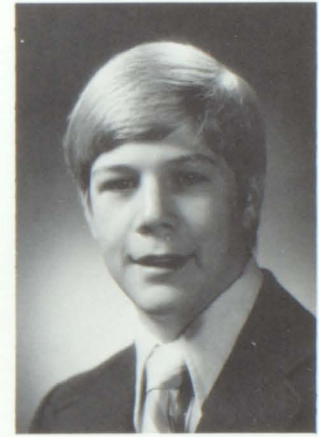

Kenneth Free



Lorna Gale



John Galfetti



Edward Gallo



Stephen Garand



Elizabeth Gattone

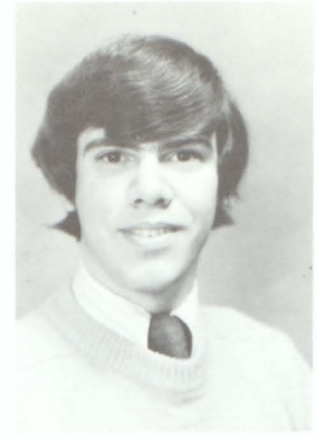

Michael Giordano

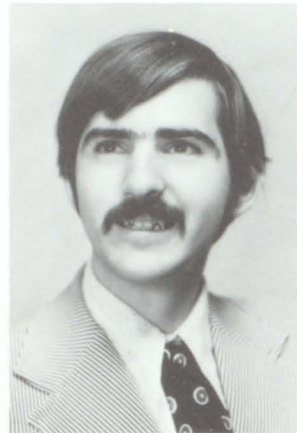

Phillip Giroud

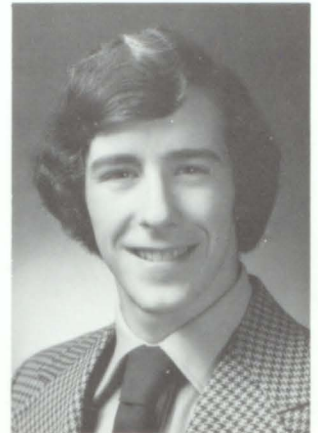

Dennis Giroux



Cynthia Gomez



JoAnn Gomez



Linda Gomez



Merilee Goulet



Roberta Graves

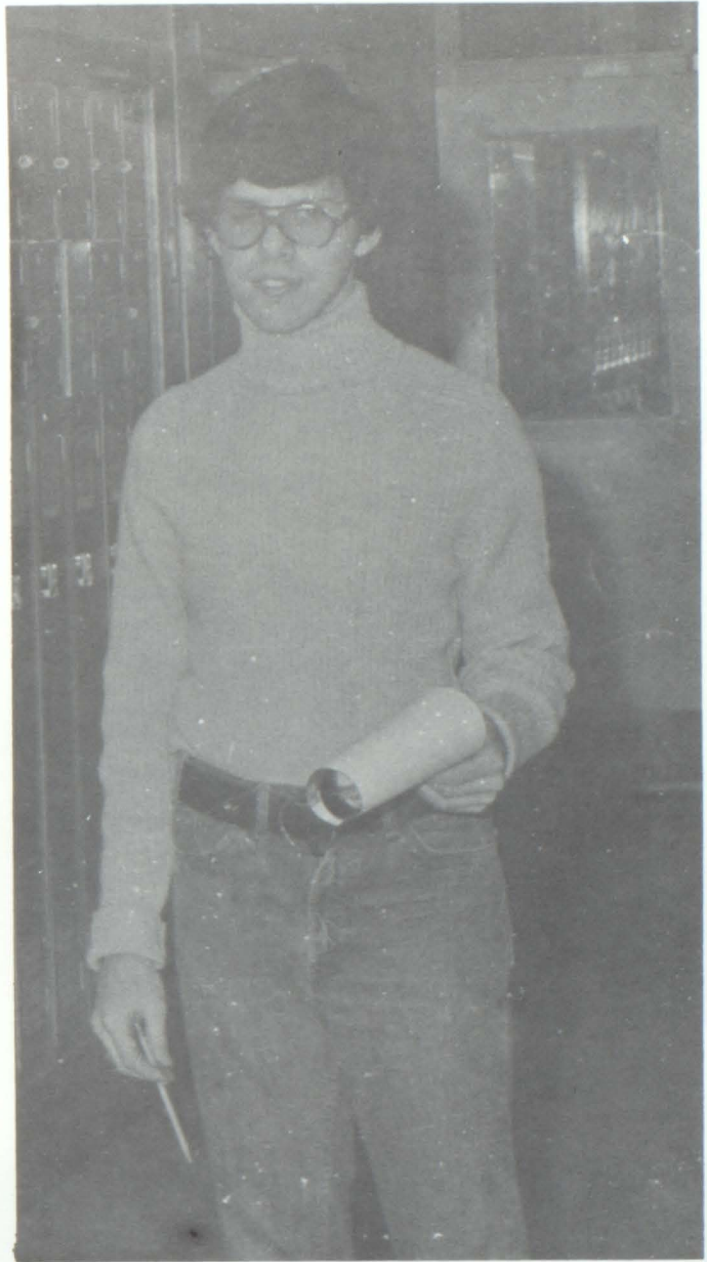

Dennis Grimard

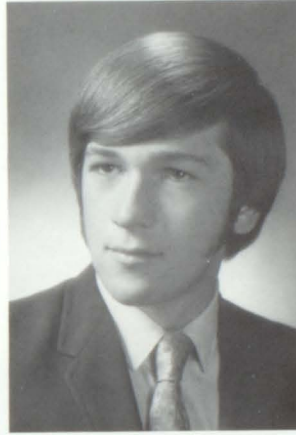

Darrell Harrington

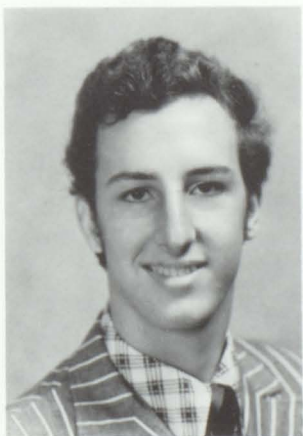

Kevin Harris

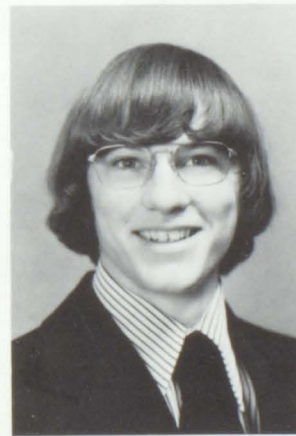

Alexander Hart



Luanne Hatch

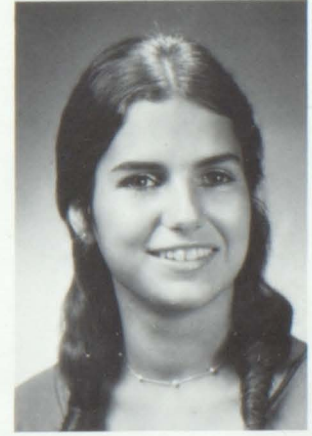

Deanna Hayford

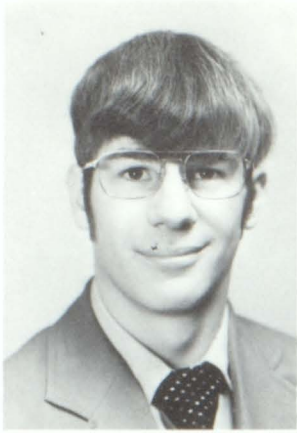

Bryan Haynes



Maryann Hebert



Elizabeth Hoermann



Jean Hood

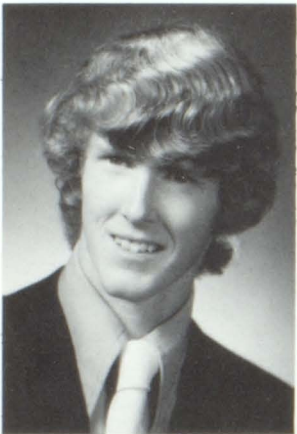

John Hood



Dawn Hoyt



Kay Huntington

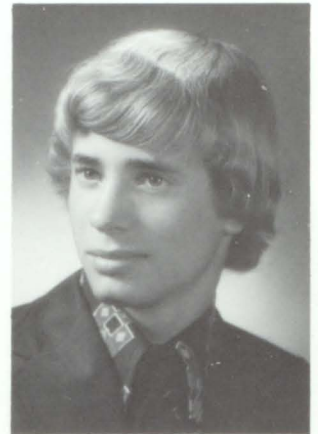

Michael Hutchins





Patti Jamele



Colleen Joeckel



Marianne Kane



Anita Kelty



Lucinda Kennedy



Caroline Kidder



Mark Knapp

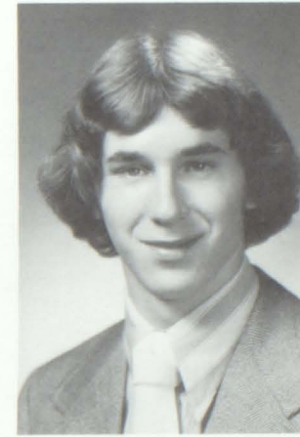

Joseph Kvedar





Cynthia LaCroix



Dale Lafayette



Jan Lafreniere

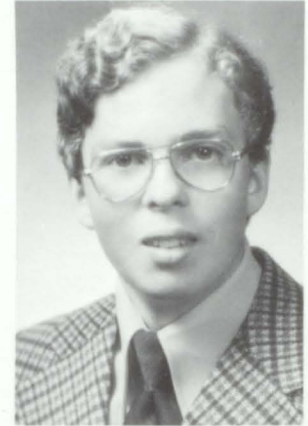

Michael LaPoint



Diane Laprade



Sylvia LaRouche



Geoffrey Lash



Robin Lash

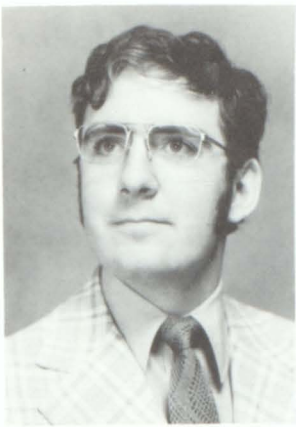

John LeClerc



Mark Lemieux



Linda Lessard



Susan Letter



Lawrence Liese



Gregory Lissor



Gregory Lord



Robert Lord



Robert Loso

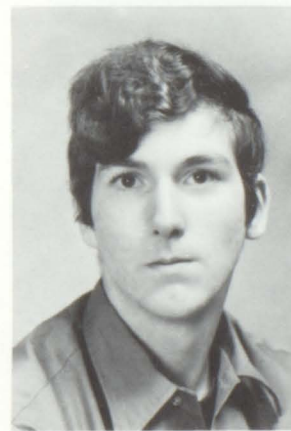

Albert Luther





Bruce Lyndes

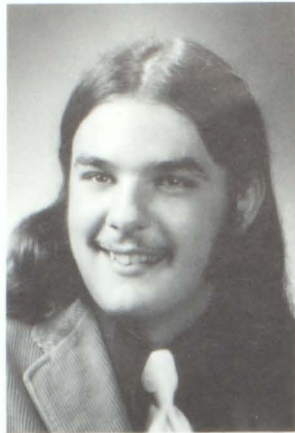

Lloyd MacCormack



Carolyn MacLeod

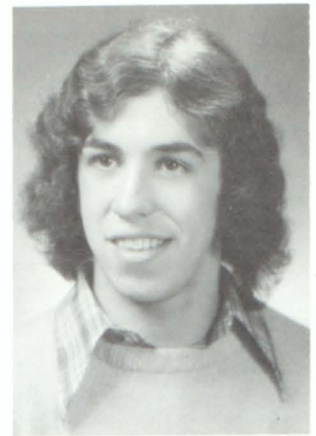

John Maiola



Jerry Marcotte



John Martel

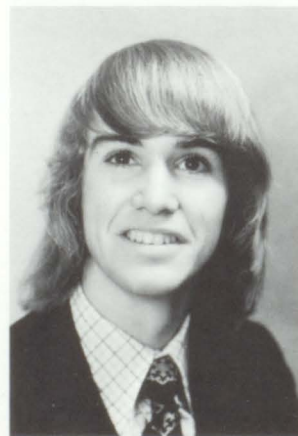

David Martin

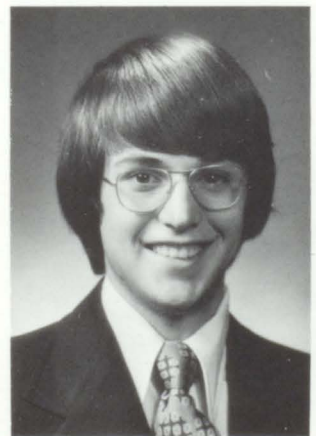

Dean Martin



Mark Martineau



Susan Masson



Janis Mattson



Rhoda Maurice



Robbin McEnany

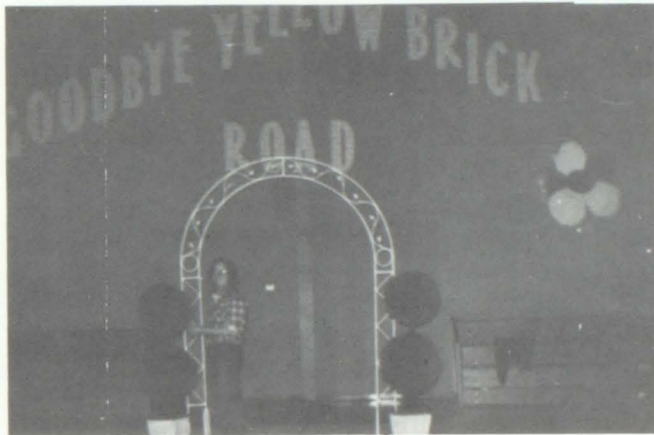

Martin McMahon



Margaret McPherson

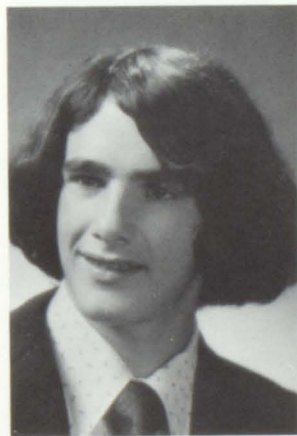

Michael Melkonian

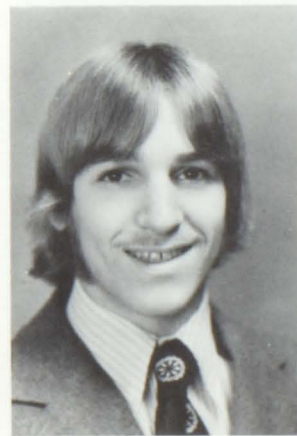

Paul Messier



Dawn Miller



Pamela Miller



Sally Miller



Sharon Milne

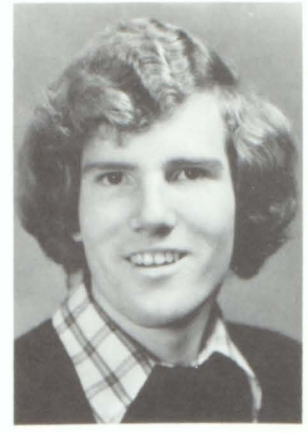

David Monahan

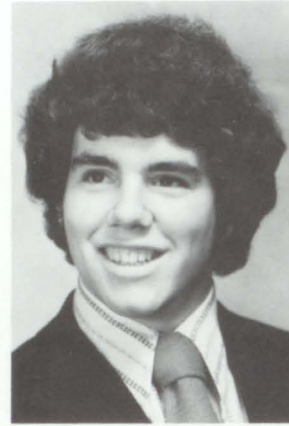
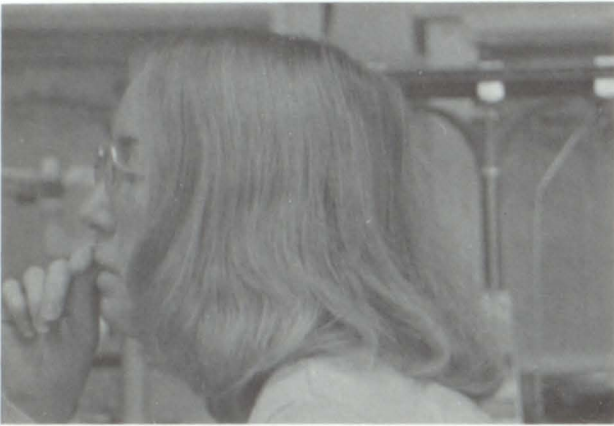

Mark Montgomery



Julianne Monty



Winston Moore



James Morale

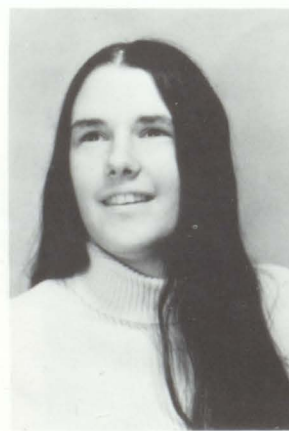

Robyn Moran



Donna Morris

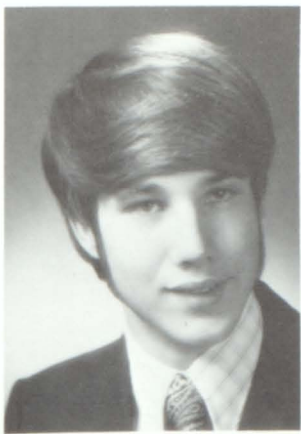

Scott Morrow



Jennifer Muncil

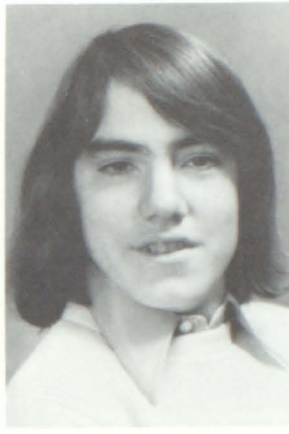

Mark Murphy



Donald Murray



Jill Nadeau

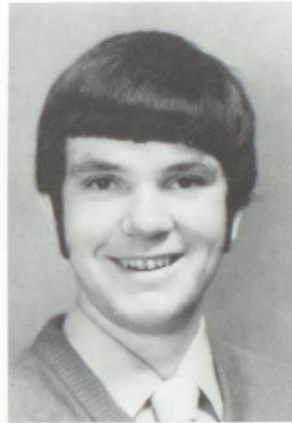

John Nelson

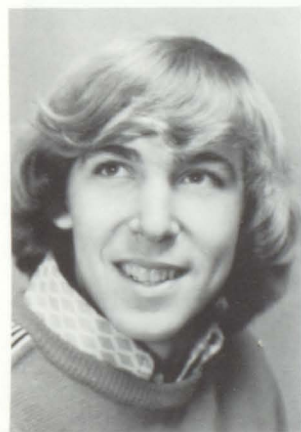

Brad Noelk



Patrick O'Meara



John Otis



Mario Ouellette



Sue hasn't changed a bit!



M
m
M
m
G
o
o
d



Dennis goes to
the beach

"Hey Vic, over here!"





"Any-
one
for
a
swim?"



"Leo, goofing off again?"



Jerry and JoAnn?!!



Sue Owen



Toni Palmisano



Starr Parnigoni



Mark Patterson



Susan Paxman

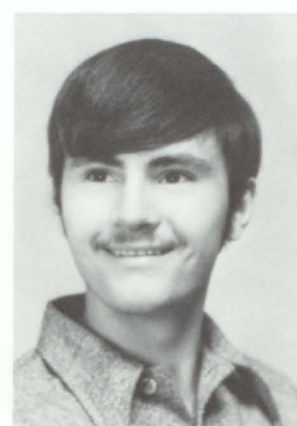

Randy Pecor

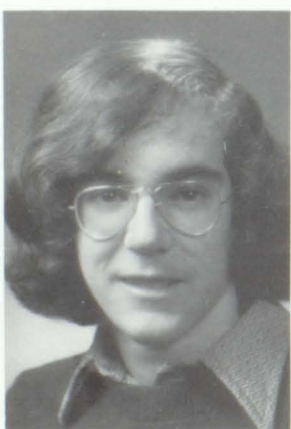

Joseph Perez



John Perreault



Susan Perreault



Beverly Perrin

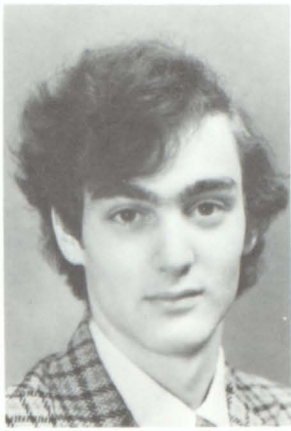

Edward Perry



Ellen Perry



Robert Perry

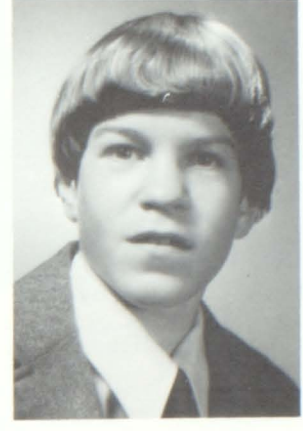

Timothy Pickering



Lisa Pierson

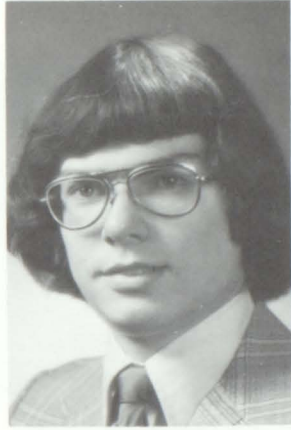

Richard Piro

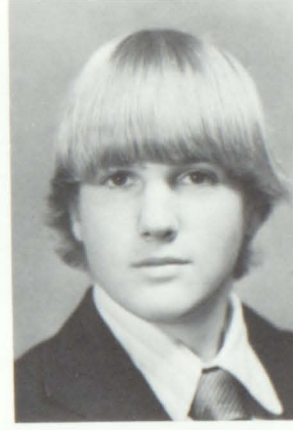

Mark Prescott

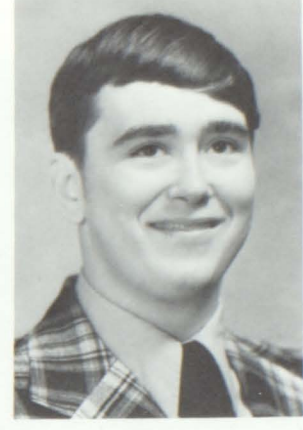

Paul Putney

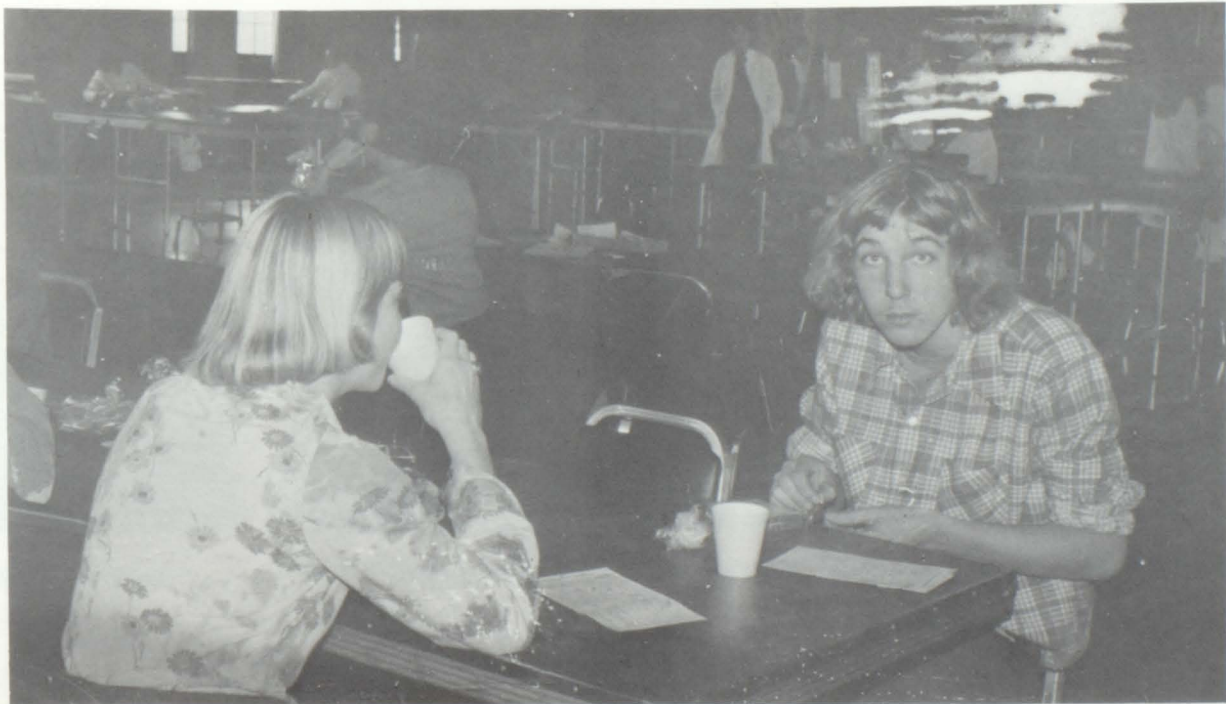



Michael Reed

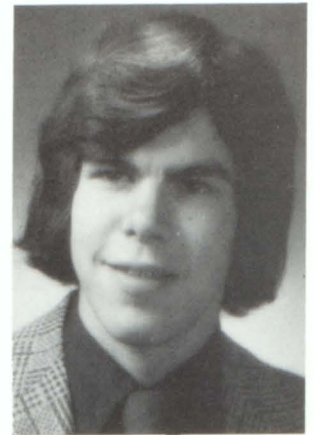

Mark Richardson

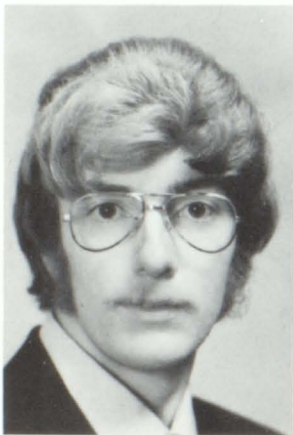

Richard Roberts



Jane Robichaud



John Robichaud



Robin Rossi



Julie Rouleau



Monique Routhier



Betty Roy



Deborah Roy



Mary Roy



Richard Russell



Mary Ellen Salvador



Debbie Sawyer



Kevin Scott



Rose Scott



Diane Shadroui



Marianna Shadroui



Scott Simpson



Dorothy Smith



Nona Smith



Patricia Stevens



Andrew Supernault



Mary Taplin



Joyce Tetreault

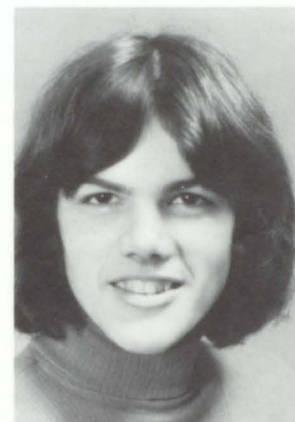

Mark Thomas



James Thompson



Jean Tremblay



David Trepanier

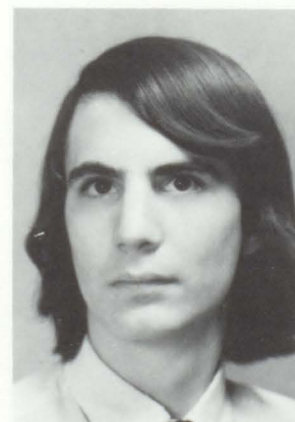

Stephen Vasques



Geert Viaene

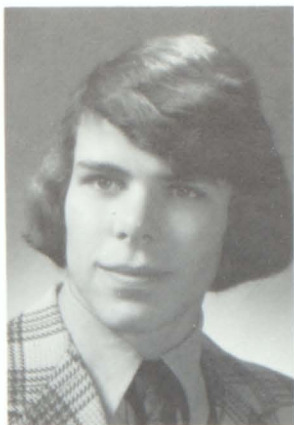

Charles Walker



Randall Walker



Cynthia Wark



Kristin Washburn



Karen Watson



Bettie Whaples



Dennis White



Kimberly Whitney



Phillip Wilkinson



Carol Williams



Karl Winchester



Debra Wolfe



Janet Zampieri

Camera-shy Seniors:

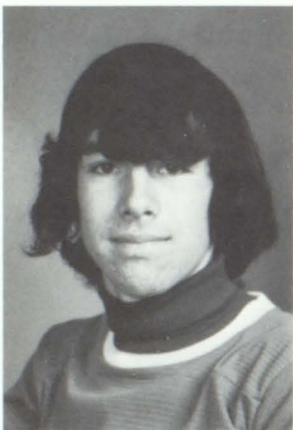

Carl Normandeau

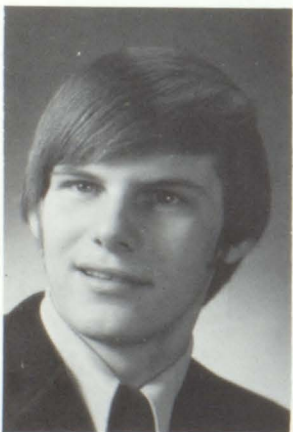

David Farnham

- | | |
|-------------------|----------------------|
| Jeffrey Agosta | Mary Hutchins |
| Daniel Ayer | Sandy Hutchins |
| Daniel Bean | Craig Isham |
| JoAnn Beaudoin | Jan Johnson |
| Edmond Beniot | Donald Lajeunesse |
| Brian Berini | Debra Lamson |
| Mark Blais | Arthur Lange |
| Robert Blondin | John LaRose |
| Richard Brien | Clayton Lyford |
| Wayne Calderara | Stephen Mason |
| Lee Chaloux | Dawn Mayo |
| Michael Comstock | Donna McCraw |
| Michael Crete | Diane Merrill |
| Leo Curley | Mark Moran |
| Deborah Dindo | David Nelson |
| Mark Dindo | Jeffrey Perreault |
| Donna Dodge | Vittorio Rossi |
| Martin Ellis | James Rouleau |
| Roy Emerson | Bruce Sanborn |
| Richard Fadden | Kenneth Sanborn |
| Rose Flood | Diann Tabor |
| Thomas Fontana | David Tonne |
| Pierre Gagnon | Richard Vaillancourt |
| Pamela Geishecker | Nancy Walters |
| Bruce Gingras | Guy Woodard |
| JoAnn Gomez | |
| Richard Guilmette | |
| Ellen Healy | |
| Richard Holland | |

This is Good-bye

*Time has come to pass with a sense of fear
Our time is drawing close - our day is near
The time will come when we say so long
To this very special place where we all once belonged*

*We shall go our separate ways - live the way we choose
We all will learn the game of life - some will win, some will lose.
We will meet many people - make new friends
But the friendships made here can never end.*

*We will leave each other but our memories will linger on
We ask ourselves where the years have gone.
Our parents and friends we shall leave behind
These people who have loved us and always been kind.*

*Time has come to pass with a sense of fear
Our time is drawing close - our day is near
As we look at each other with tearful eyes
We suddenly realize that this...this is good-bye!*

-Robin Rossi



Senior Class President?????



Baby and Me



Eat 'em all up!



"Waiting for something, Cin?"





Dreaming of the days ahead.



C-H-E-E-S-E!!!



S
E
N
I
O
R



F
O
L
L
O
W
I
N
G





Chorus
 Sue Allen
 Karen Amet
 Sara Avery
 Greg Baldor
 Kim Bates
 Annette Bisson
 Mark Blais
 Becky Brock
 Jody Buttura
 Darlene Chatot
 Julie Davis
 Linda Delano
 Debbie Dindo
 Jayne Duranleau
 Mary Fitzgerald
 Tom Fontana
 Allison Ford
 Cindy Gomez
 Ellen Healy
 Betsy Jermann
 Joe Kvedar
 Robert Lord
 Sylvia LaRoche
 John Maiola
 Sue Masson
 Mike Melkonian
 Pam Miller
 JuliAnne Monty
 Sue Paxman
 Sue Perreault
 Bev Perrin
 Robin Rossi
 Mary Roy
 Mary Salvador
 Mary Shadroi
 Patti Stevens
 Cindy Wark
 Karen Watson
 Bettie Whaples
 Kim Whitney

Cast

Sue Letter
 Dean Martin
 Linda Bowen
 Mark Burkholder
 Donna Morris
 Cindy Bigras
 Marty Bazluke
 John Robichaud
 Paul Charron
 Leo Curley
 Carolyn Mcleod
 Laurie Duranleau
 John Martel
 Lorna Gale
 Bob Cary



This year our senior class presented the "Wizard of Boz" which was held on October 30, 1974 in our own S. H. S. auditorium. The theme was based on Frank Baum's famous "Wizard of Oz", but members of our senior class rewrote the script reminising anxieties of their years here at Spaulding.

As the play began, parents, students, and teachers as well laughed with us as they were watching some of their favorite teachers being portrayed by our senior class. Our full house made all the rushing around and last minute practices all seem worthwhile.

We wish to thank all those who contributed to the success of our play, especially our great audience and a special thanks to our fine directors, Mrs. Martha Rossano and Mrs. Ilene Sinclair. —Robin Rossi





Varsity "S" Club's Christmas Tree Sale

If you were up at 7:00 a.m. on December 14, you might have noticed a bunch of Spaulding athletes shivering in front of the school before jumping into trucks. This was a sure sign that Christmas was right around the corner because the Varsity "S" club was in preparation for the Annual Christmas Tree Sale.

We all went to Mr. Bohr's tree farm and pulled 200 trees off of the feild and proceeded to pile them on the trucks to bring them back to school where we sold them for the remainder of the day.

This was our second year to do the project. Our left over trees were donated to the Salvation Army.





Girls Field Hockey





GIRLS FIELD HOCKEY

Front row: Coach Gray, J. Periera, S. Hoag, M. White, J. Davis, J. Muncil, N. Walters, C. Savard, J. Hood, K. Camire, A. Craige, J. Routhier. Back row: D. Goodnow, A. Somo, K. Lague, T. Tomasini, B. Hoerman, K. Free, L. Camire, J. Morale, G. Marshall, S. Boutin, J. Lafreniere, K. Camire, P. Gray.



Ours	Opponent	Theirs
1	Stowe	2
1	Union 32	3
2	Randolph	0
2	Oxbow	4
4	Harwood	1
0	Northfield	2
2	Union 32	2
1	Harwood	3
1	Stowe	1
1	Oxbow	0



I don't think I want any more water.....

Agony of defeat....



Do you think it went down the middle?

All Right!!!!!!!!!!





Come on now, I had it first.....





You need some help?

To the field hockey team,

Your 1974 season belongs to you alone. Only those involved will never forget.....

A special good bye and thank you to Miss Periera and the graduating seniors.

Respectfully,

Mrs. Gray



SOC C C E







SOCCKER

Opponent	Our score	Their score
Union 32	2	1
Randolph	5	1
Oxbow	4	2
Harwood	1	1
Northfield	1	2
BFA (Fairfax)	5	2
Union 32	2	1
Burlington	1	1
Harwood	2	1
BFA (Fairfax)	1	0
Oxbow	3	7
Randolph	5	1
Missisquoi	0	4





First Row: D. Martin, V. Rossi, G. Baldor. Second Row: J. Willard , manager, Geert Viane, P. Charron, M. Lacroix,
 D. Thygesen, J. Noyes, R. Bellavance, H. Badeau, D. Maurice, M. Gheradi, D. Patterson, M. Miller. Third Row: J. Guinard,
 Joseph Rochon, P. Wilkinson, M. Dickinson, J. Morale, G. Shirlock, T. Conti, N. Giordano, M. Conti, R. Vigneault,
 D. Giroux, G. Delano, M. Conti, Coach Robert Freeman.

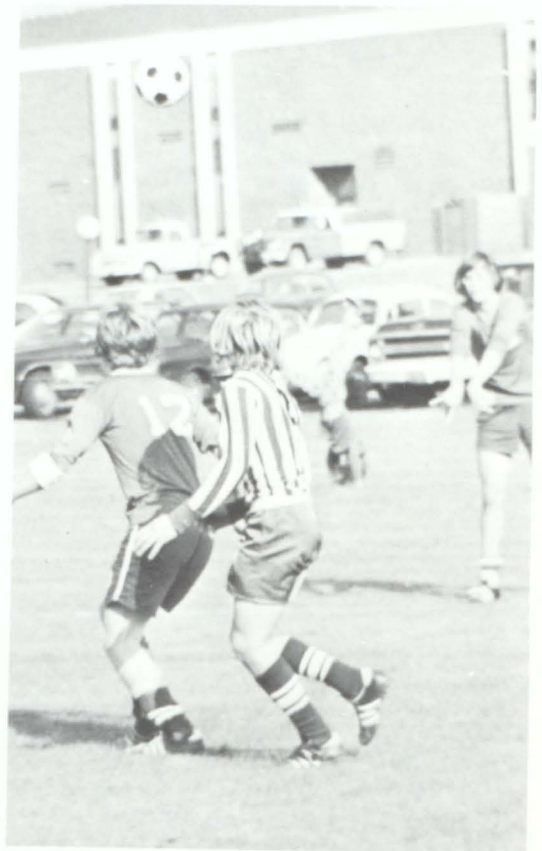







J.V. SOCCER

Back Row: M. White, C. Finn, R. Hutchins, T. Stewart, B. Rossi, D. Harding, F. Decker, B. Palmer, B. Francis, P. Jamele, R. Gagne, Coach: Chevalier. Front Row: M. Maurice, B. Gingras, P. Girourd, J. Harding, K. Hill, J. Baldor, T. Langley, S. Conti, J. Bernisconi, D. MacMahon, B. MacMahon.



Berg tackles quarterback





Spaulding defense huddling up



Fullback Greg Lord carrying the ball

OOPS, I missed





HOLD THAT LINE!! says Coach Catt





Kuder Kicking off

John Maiola receiving kickoff

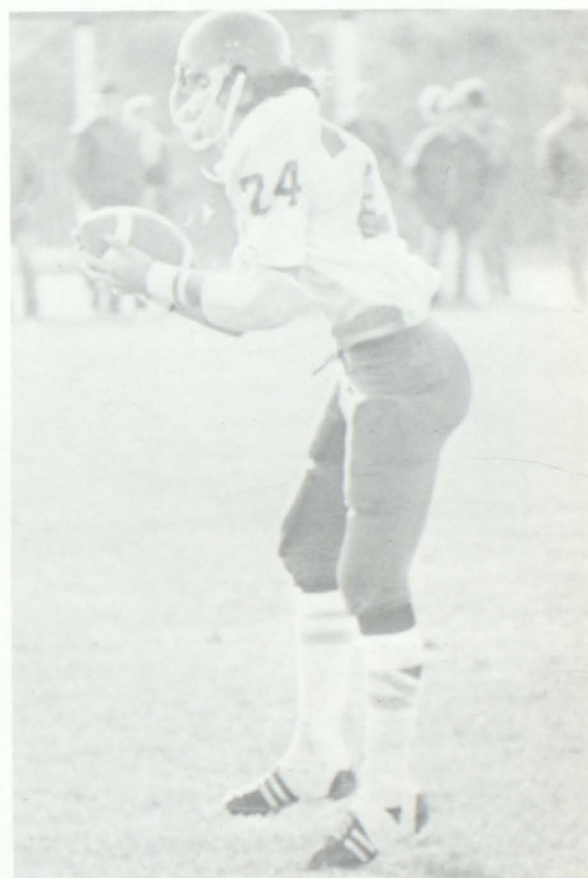



J.V. Action



Coach Pinard gives defense signal

JUNIORS



J. Abbiati
S. Abbiati
K. Barcomb
J. Beach
T. Bean

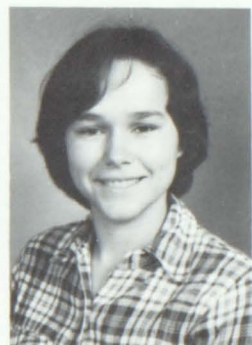
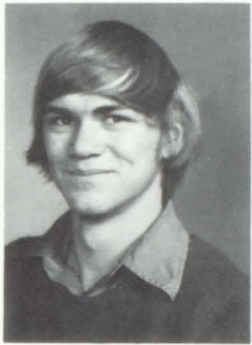

H. Beede
T. Beede
G. Begin
R. Belville
C. Bergeron

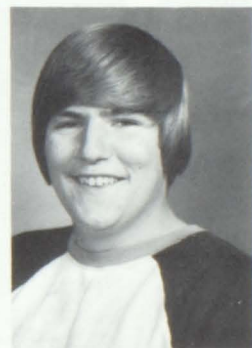
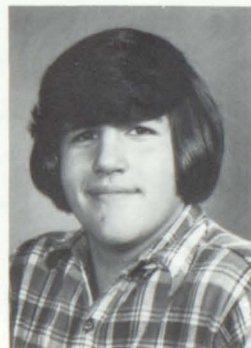
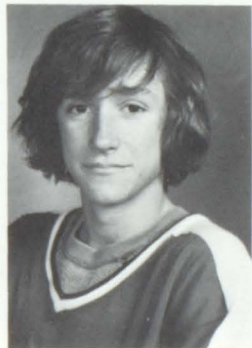
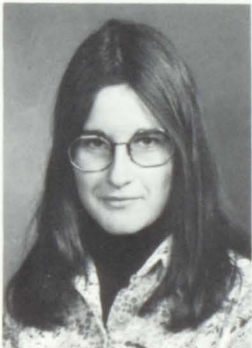

L. Berkeley
S. Bigras
T. Bisson
R. Blow
E. Bombard



V. Booth
R. Bowen
H. Breer
K. Breer
W. Breer

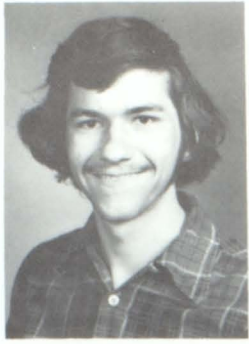

J. Bresette
 B. Brown
 R. Brusetti
 L. Bubar
 K. Bugbee

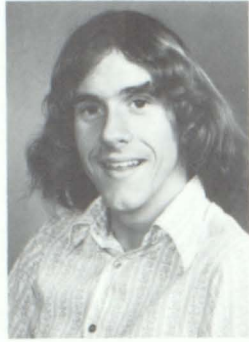

D. Cambell
 R. Card
 C. Carrier
 E. Casey
 L. Casey

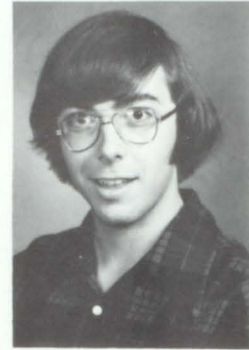

L. Cassani
 G. Cayia
 D. Chaloux
 C. Charrier
 B. Chenette

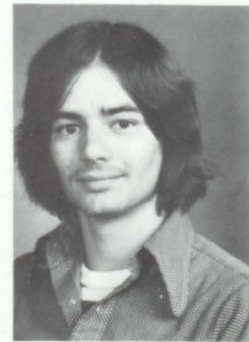

C. Chouinard
 R. Christie
 K. Claffey
 J. Collins
 J. Constantine

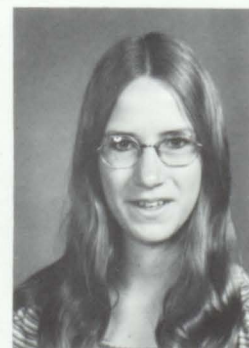
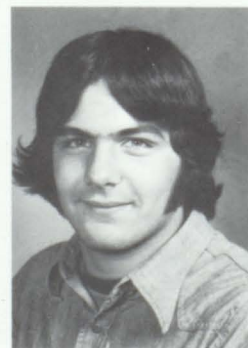

N. Conti
 T. Conti
 P. Copping
 F. Corey
 C. Couture



C. Couture
 J. Couture
 M. Couture
 A. Craige
 K. Crete



C. Crosby
 C. Cummings
 L. Cusson
 J. Cyr
 P. Dandurand



N. Davenport
 T. Davis
 G. Delano
 D. Denko
 J. Dery



L. Desmarais
 D. Dickinson



M. Dickinson
 M. Dion





Z. Doyle
L. Drake
J. Drury
G. Ducharme

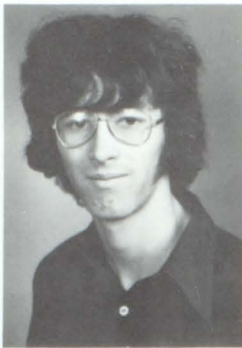

T. Dufresne
E. Dunbar
C. Duquette
R. Duranleau



S. Duranleau
B. Eastman
B. Ennis
D. Erno
N. Farnham

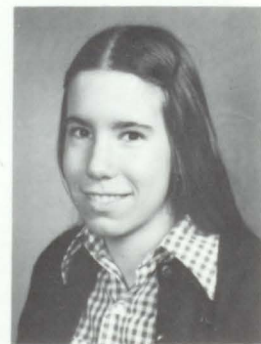
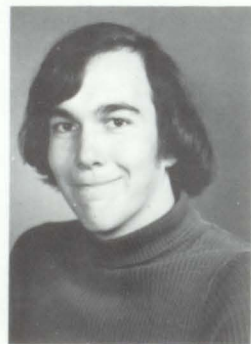

P. Farnham
P. Fitzgerald
G. Flink
D. Flowers
A. Ford

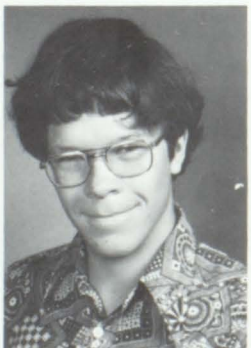
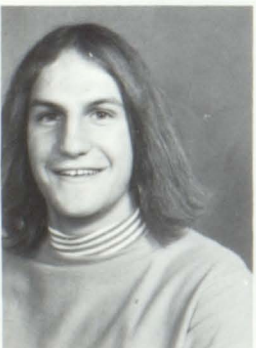

N. Fournier
R. Francis
M. Fraser
C. Fukuda
K. Fumagalli

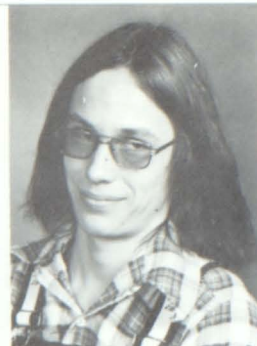
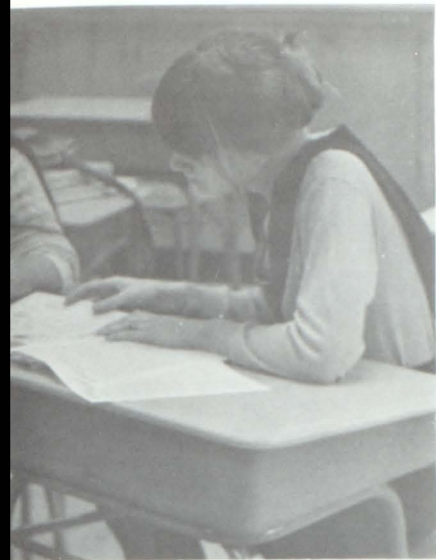

J. Gable
S. Gaboriault
W. Gage



G. Gallo
C. Gattone
K. Gauthier

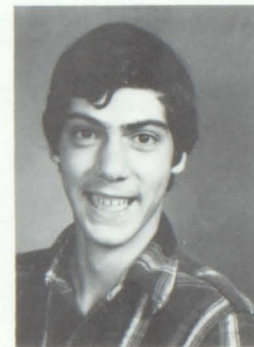

D. George
K. Giacherio
L. Giannoni
N. Giordano
M. Girelli



D. Giroux
L. Giroux
S. Gomex
D. Goodnow
G. Graves

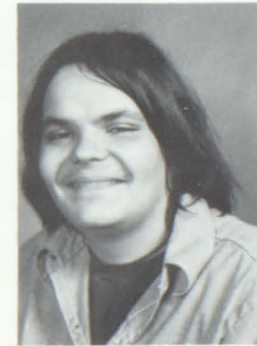

R. Greenough
B. Griffin
B. Griffin
R. Groleau
R. Grover



T. Guatney
T. Harding
R. Hart
R. Hart
R. Hartson

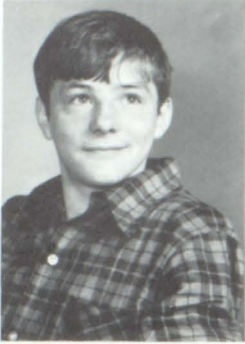

C. Hatch
L. Hatch
D. Hayward
D. Hedding
J. Henry



K. Hislop
S. Hoag
T. Holland
L. Holmes
D. Houle



S. Houle
N. Hunt
S. Hutchins

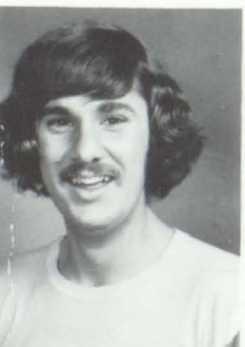

B. Isabelle
Pierre Isabelle
J. Jacobs

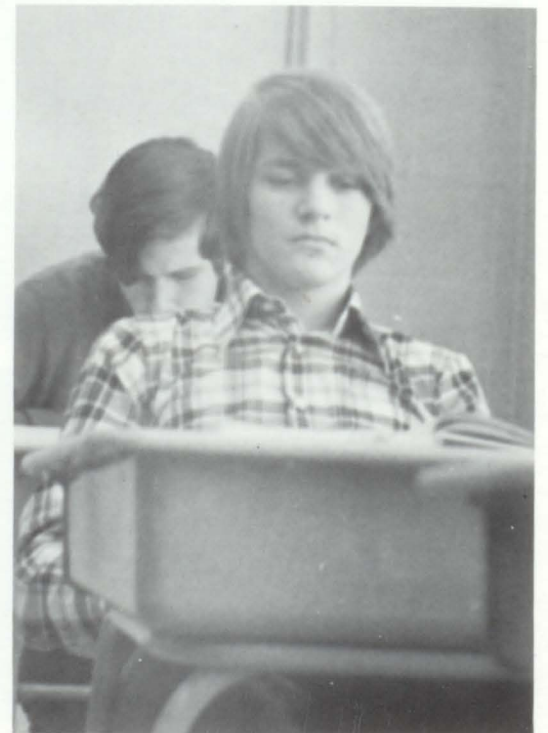



C. Jacques
M. Jewett
K. Johnson
S. Jones
D. Kennet

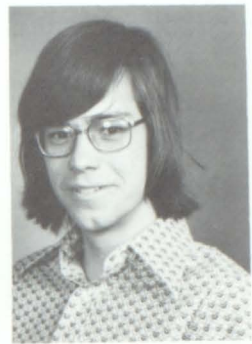

R. Ladd
R. Lafaille
D. LaGue
A. Lajeunesse
M. Laliberte



K. Lamson
K. Lamson
J. Langley
C. LaPoint
J. LaRochelle

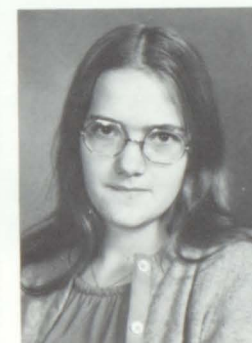

N. LaRose
P. Larrabee
B. Lastra
S. Lauzon
S. Lavigne

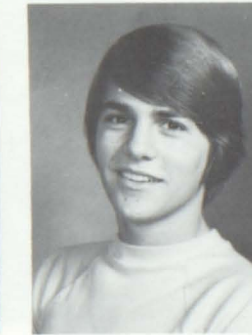
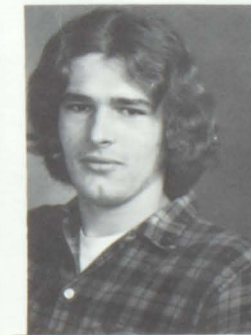
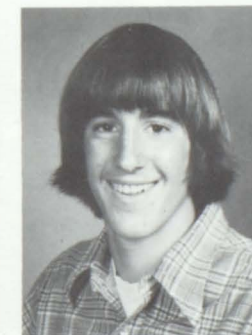

K. Lawliss
M. LeBlanc
D. LeClair
M. Leclerc
G. Lemieux



K. Leonard
M. Leonard
S. Longchamp
N. Lord
M. Lowery



M. Lunt
S. MacDuff
J. MacInnes
P. Magoon
S. Manning

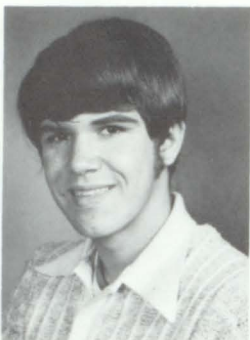

D. Martineau
M. Mattote
D. Maurice
L. Mayo
D. McBride

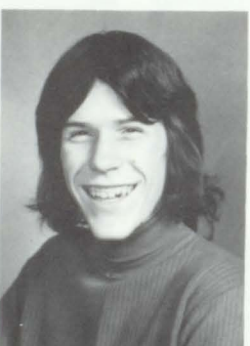
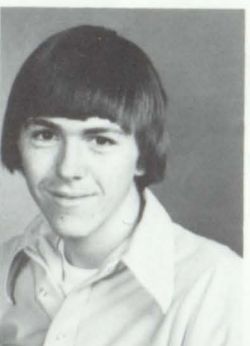

T. McGoff
G. Mears
W. Meikle
T. Mekkelsen
B. Merchant

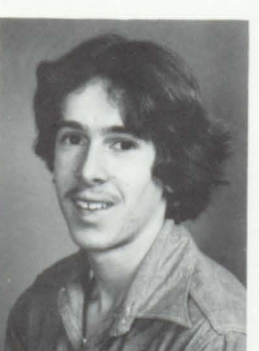

D. Merrill
J. Merrill
M. Miana
J. Miller
M. Miller



B. Minoli
L. Monahan
D. Monty

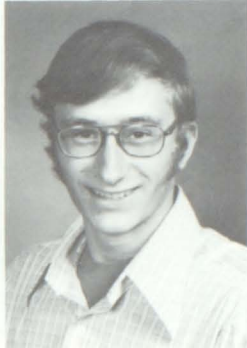

J. Morale
D. Morissette
D. Morrie

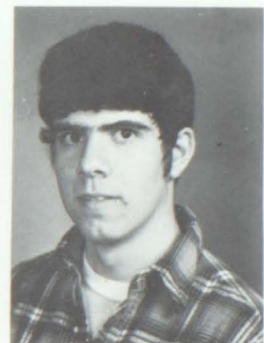
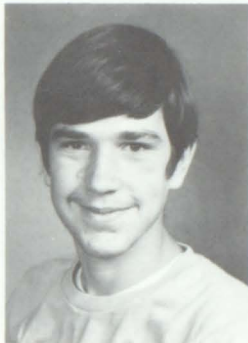
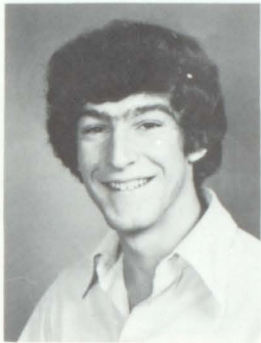

D. Murray
T. Nelson
J. Noyes
K. Nuiss
M. Ormsby

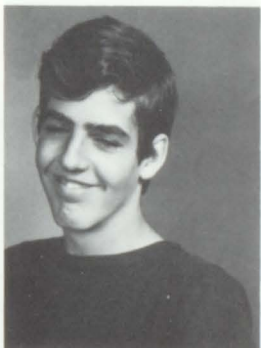

A. Otis
R. Otis
C. Ouellette
L. Parent
L. Parker



E. Parnigoni
J. Paronto
D. Patterson
D. Patterson
M. Pellerin

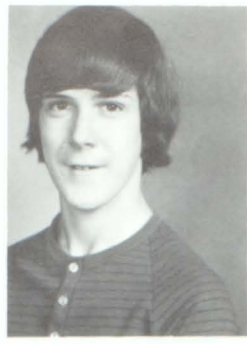
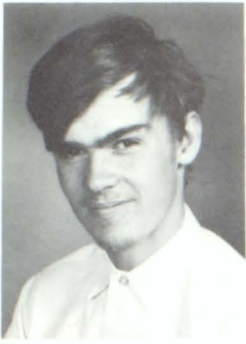

D. Perreault
 C. Perrin
 M. Poirier
 W. Pomer



E. Poor
 J. Prive
 J. Provost
 C. Quinlan
 R. Rennie



R. Richard
 R. Robbins
 D. Robinson
 T. Robinson
 L. Rollins

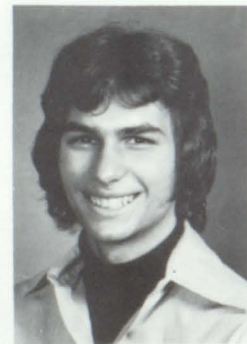

N. Rouleau
 R. Rouleau
 M. Rouse



D. Rubalcaba
 G. Rubalcaba
 T. Rugo





R. Russell
M. Ryan
L. Saia
S. Sanderson
P. Savard



S. Sawyer
M. Schini
C. Seaver
G. Shirlock
D. Shute

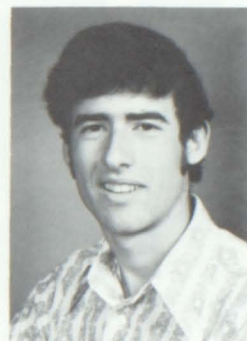
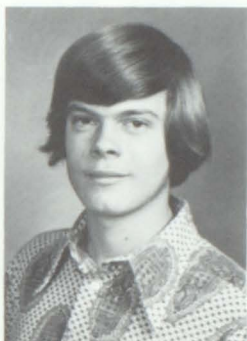

K. Sinclair
D. Smith
R. Spaulding
A. Stewart
A. Stone

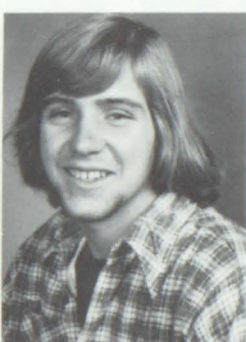

C. Stone
D. Sullivan
P. Swift
B. Taplin
J. Thivierge

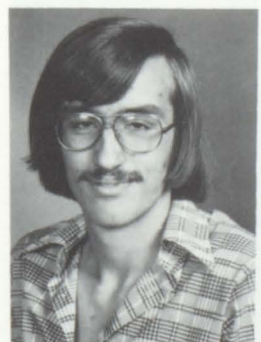

J. Thompson
J. Thompson
D. Thygesen
J. Town
M. Trott



J. Trotter
M. Trotter
K. Tucker



T. Tuthill
T. Valley
E. Vasques
R. Vigneault
J. Wadkins



M. Walker
R. Walker
C. Watker
D. Watson
Welch

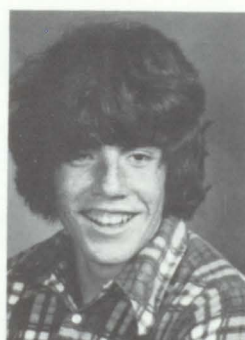
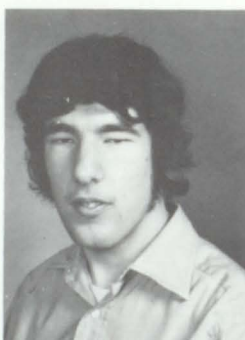

C. Whitcomb
D. Whitcomb
L. Willett
D. Wilkinson
R. Wobby

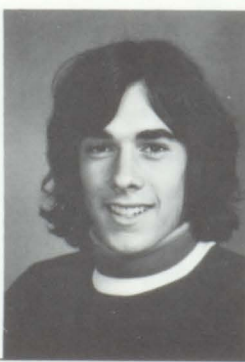
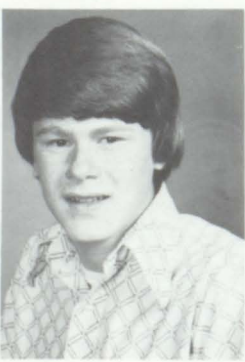

J. Woodruff
R. Young
K. Zorzi

SOPHOMORES

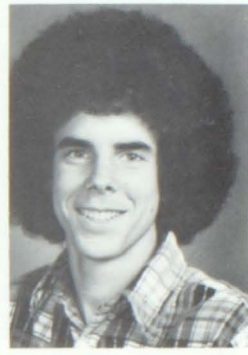

S. Ackerman
J. Agliotta
J. Aja
N. Aja
R. Alexander

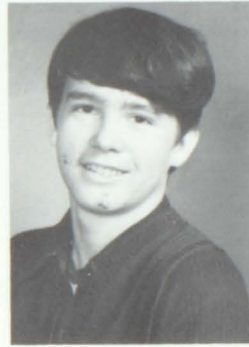

W. Allen
P. Allison
M. Ayer
W. Ayer
S. Bacon



E. Badeau
G. Badeau
J. Baker
J. Barcomb
C. Barnhart



L. Batchelder
D. Beals
T. Beals
C. Beane
E. Bedard

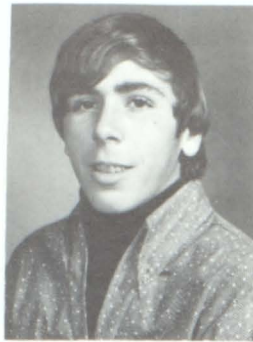
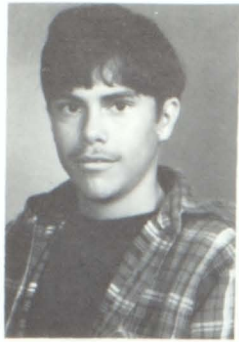
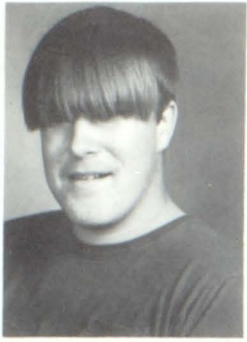

D. Beede
 M. Beede
 B. Bell
 Y. Bellavance
 J. Berkeley

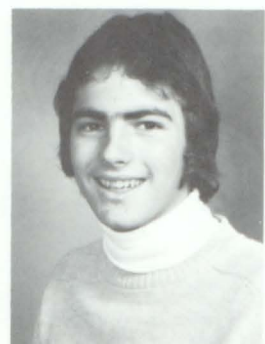

J. Berno
 J. Bernasconi
 D. Bernatchy
 M. Bevington
 C. Binette

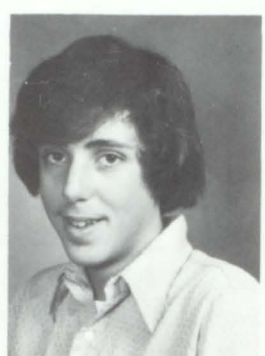
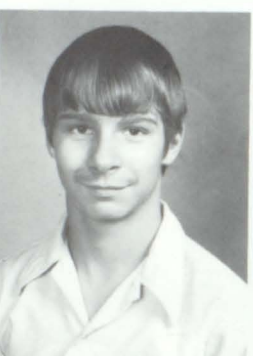

E. Bisson
 S. Blais
 T. Blodgett
 A. Blondin
 G. Blow

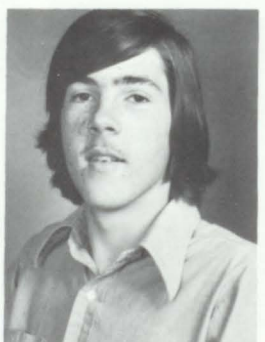

M. Bonacorsi
 M. Brassard



J. Brault
 N. Bresett

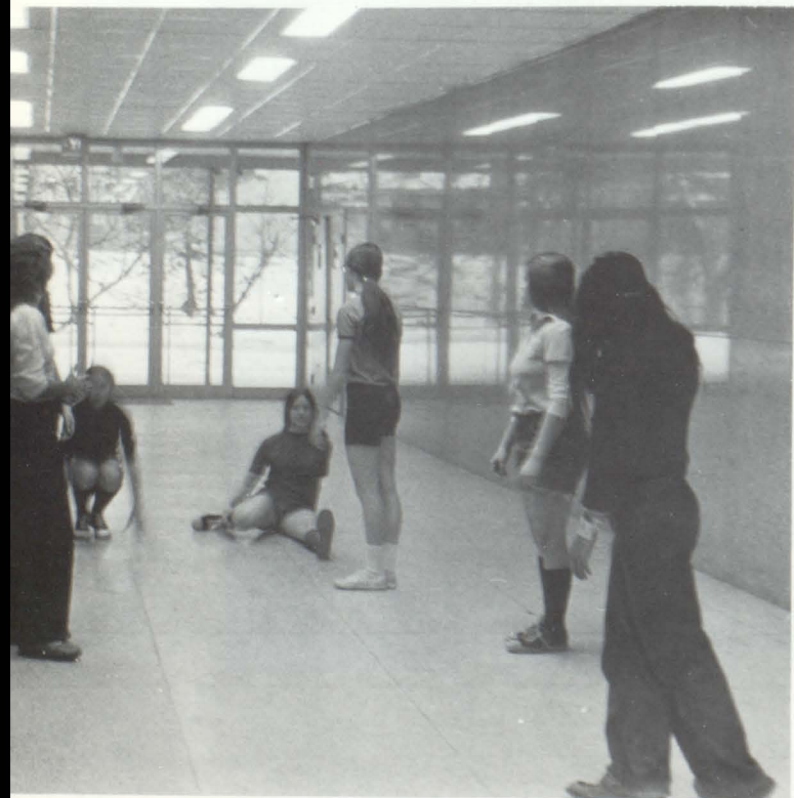



B. Brooks
 J. Brooks
 C. Brosseau
 C. Brown
 D. Brown



L. Buck
 S. Bugbee
 J. Buik
 S. Buinichy
 D. Bullard



P. Bullard
 S. Buttles
 M. Caccavo
 D. Cadorette
 K. Camire



K. Camire
 K. Campbell
 S. Campbell
 R. Campo
 J. Canas

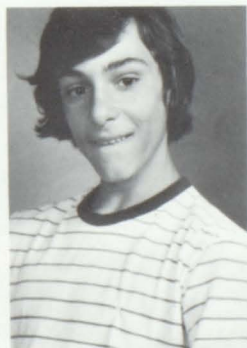

J. Carignan
 M. Cattelona
 A. Chaloux
 S. Chaloux
 S. Chamberlin



D. Charbonneau
 C. Chartier
 S. Chartier
 B. Chase
 S. Chase



A. Cheever
 S. Cheever
 D. Chouinard
 R. Churchill
 D. Cilley

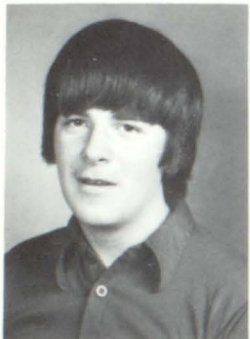

R. Collins
 D. Copping
 D. Corliss
 D. Cushing
 R. Cusson

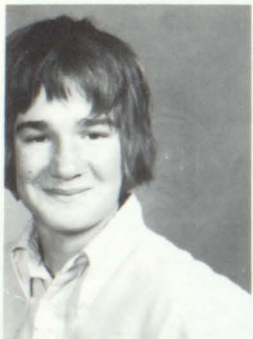

N. Craig
 L. Davenport

L. Cyr
 N. Davis

P. Damore
 R. Davis





B. Deforge
 D. Denko
 J. Desjardins
 C. Desmarais
 L. Dion



M. Dion
 J. Donahue
 N. Donovan
 D. Duke
 L. Duncan

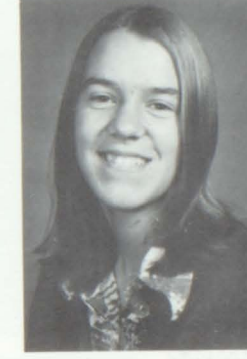
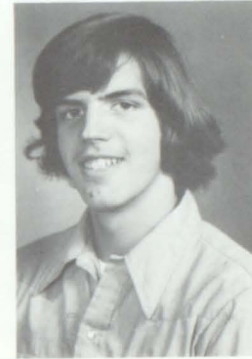
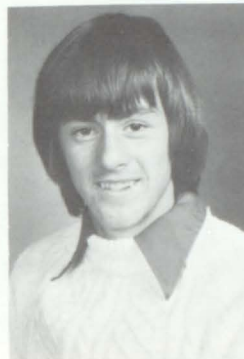

M. Duquette
 C. Duranleau
 R. Dutil
 L. Dwyer
 D. Eastman



D. Edson
 S. Effler



J. Ellis
 J. Erno

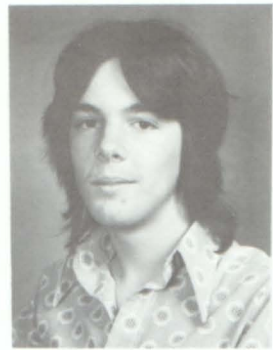
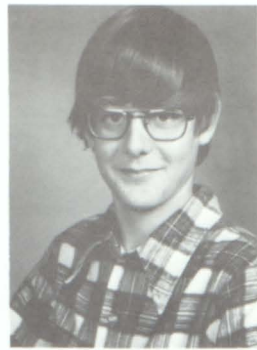

W. Fadden
E. Ferrari
C. Finn

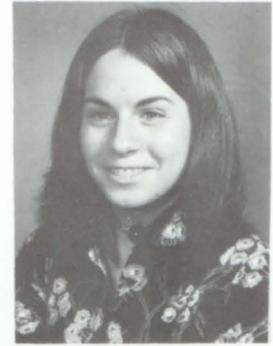

M. Finneran
K. Finnie
D. Fisher



B. Fitzgerald
K. Flowers
A. Foote
C. Fortier
B. Foster

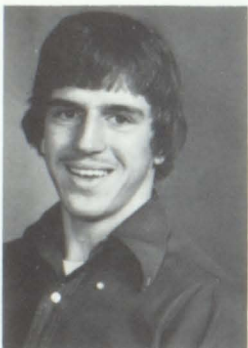

D. Fournier
L. Fournier
L. Francis
M. Gaboriau
C. Gacetta



R. Gagne
R. Gagne
D. Gagnon
G. Gale
H. Geischecker

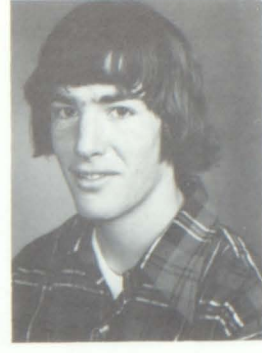

M. Gendron
 N. Gendron
 B. Gingras
 D. Gingras
 R. Gingras

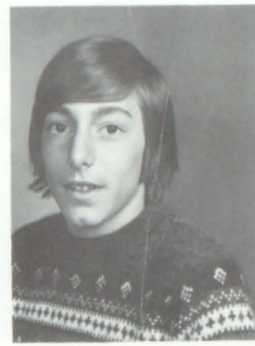
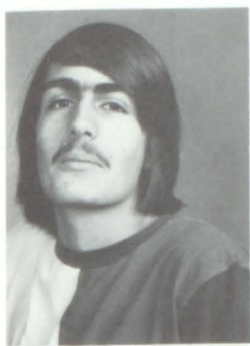

P. Girouard
 G. Girelli
 D. Gladding
 T. Gomez
 A. Gomo



B. Gosselin
 L. Graf
 S. Gregoire
 C. Griffin
 T. Griffin

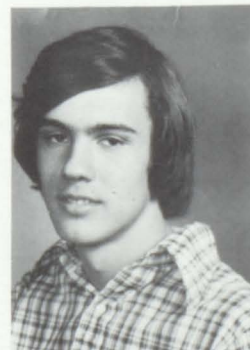

D. Grimard
 J. Guinard

D. Guinard
 D. Harding



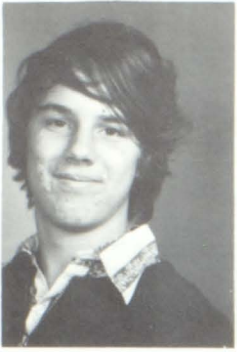

R. Harris
 M. Harris
 T. Hatch
 P. Hayward
 J. Healy



V. Hebert
 C. Henes
 C. Henes
 J. Henry
 D. Houghton

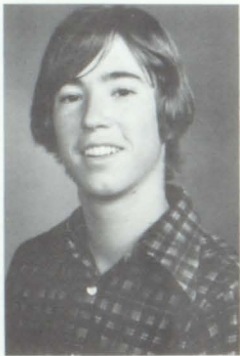

E. Hrubovcak
 P. Hutchins
 R. Hutchins
 S. Isabelle
 D. Jacobs



E. Jacobs
 A. Jalbert

M. Jacobs
 P. Jamele





J. John
 E. Johnson
 A. Jones
 D. Jones
 L. Jorgensen

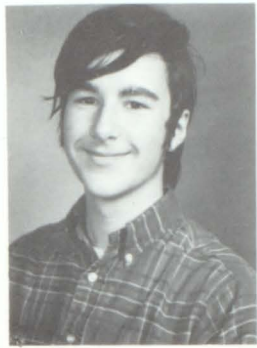

D. Kane
 M. Keenan
 G. Kelly
 S. Kelty
 S. Kennell

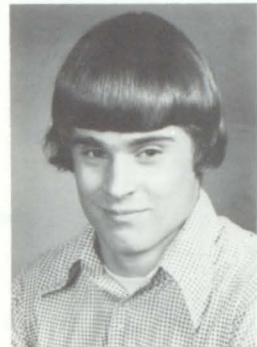

P. Kerin
 B. Kirkland
 K. Kittredge
 M. Lambert
 J. Lamorey



D. Lamphear
 R. Langevin



B. Langley
 D. LaPerle





T. LaPoint
L. Laprade
K. LaRose
J. Lawrence
D. LeClair

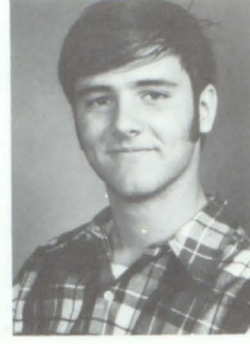
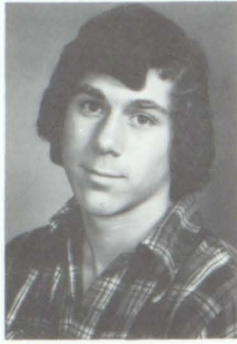

C. Leclerc
M. Leel
L. Lemieux
J. Leonard
G. Liese

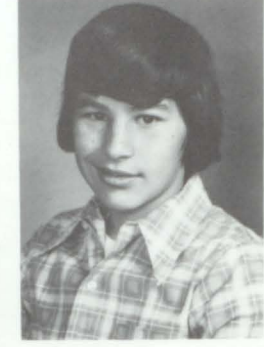

M. Loati
P. Longchamp
K. Lord
M. Lucero
M. Lorenzini



J. Lussier
M. Lynch
A. Lyndes

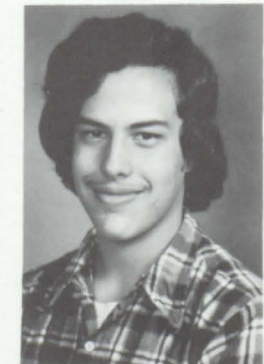

F. MacLellan
S. Manning
A. Marceau



J. Martel
G. Martin
D. Martineau
K. Mason
S. Mason



G. Matte
B. Maurais
K. Mayo
P. McAvoy
S. McDuff

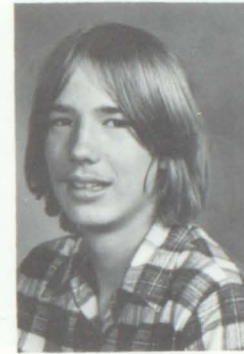
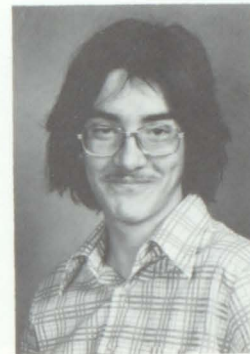

J. McKeon
R. McKnight
N. McLam
G. McLaughlin
P. McLaughlin



J. Merrill
S. Miller

M. Miana
J. Milne



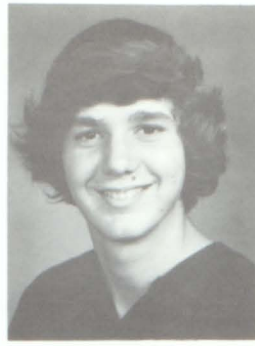

J. Milne
S. Milne
C. Monty
T. Mugford
S. Murdock

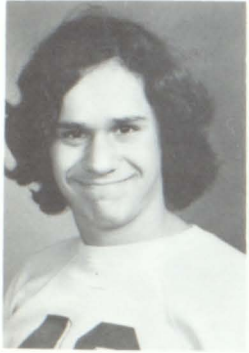

C. Newton
K. Noelk
B. Nutbrown
K. Ormsby
D. Otis



D. Otis
R. Otis
K. Pallas
J. Palmisano
C. Paquet



T. Parks
M. Patch

J. Partridge
L. Patno





D. Patno
 A. Pelkey
 M. Plekey
 D. Perreault
 P. Perry



A. Peirson
 A. Plant
 R. Plante
 L. Plunkett
 L. Pouliot

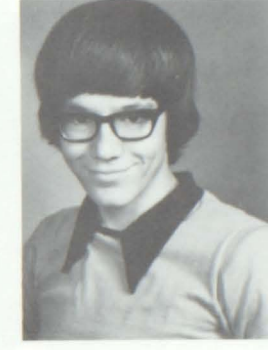

T. Pratt
 W. Rancourt
 D. Raymond
 R. Reed
 D. Reilly

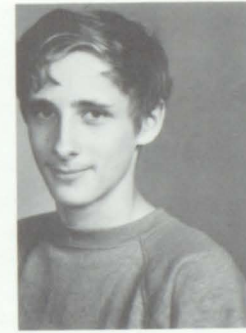

D. Richard
 M. Richardson
 D. Riley
 J. Rinaldi
 M. Rivers



J. Robert
 J. Roberts
 S. Roberts
 M. Rochefort
 C. Rogers



R. Rouleau
 J. Routhier
 A. Roy
 D. Roy
 R. Roy

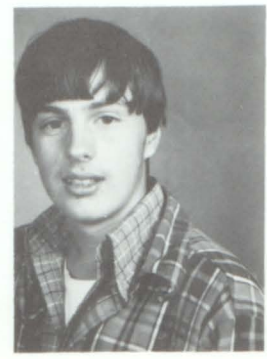

B. Ryan
 P. Samson
 G. Sanborn
 J. Sanborn
 R. Sanborn



N. Sancibrian
 C. Savard
 M. Sawyer
 K. Schwarzer
 J. Scott



K. Scrizzi
 P. Scrizzi
 M. Smith
 R. Smith
 E. Solomon

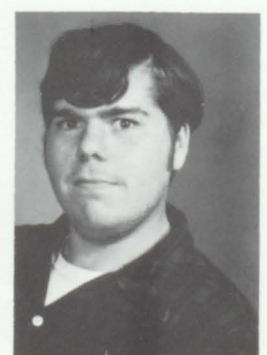

L. Somaini
 C. Stuart
 L. Sorrentino
 L. Stupar
 G. Supernault

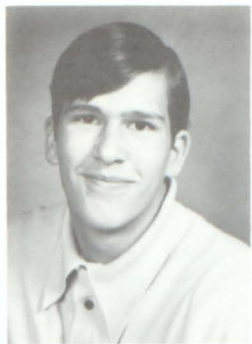

N. Surprenant
 S. Taft
 S. Taft
 M. Tanguay
 R. Tetreault

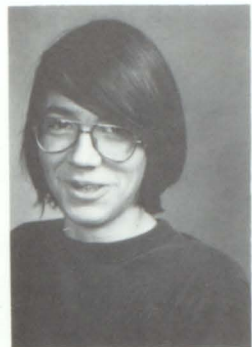

T. Thomas
 E. Thygesen
 K. Thygesen
 R. Tidd
 J. Tracy



S. Trepanier
 M. Tripp
 K. Tucker
 S. Wade
 C. Ursing

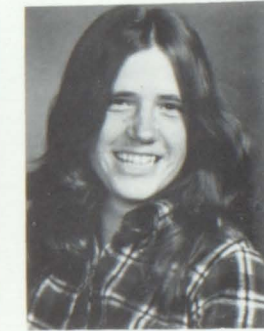

S. Vaillancourt
 V. Walker

J. Violette
 J. Ward





P. Watts
L. Whaples
L. Wheeler



M. White
M. White
M. Wilkinson

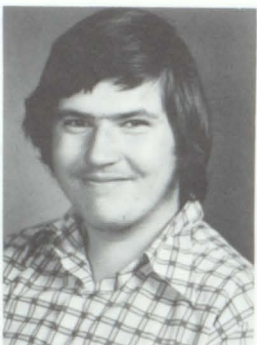

J. Willard
B. Williams
A. Willis

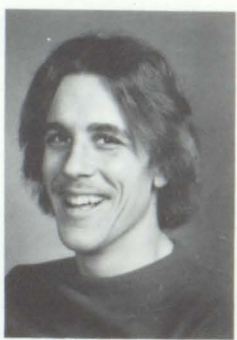

P. Wilson
S. Wilson
M. Winchester

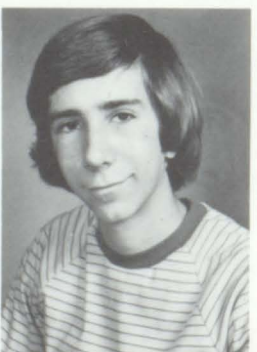

C. Wobby
D. Woodruff
B. Zecchinelli

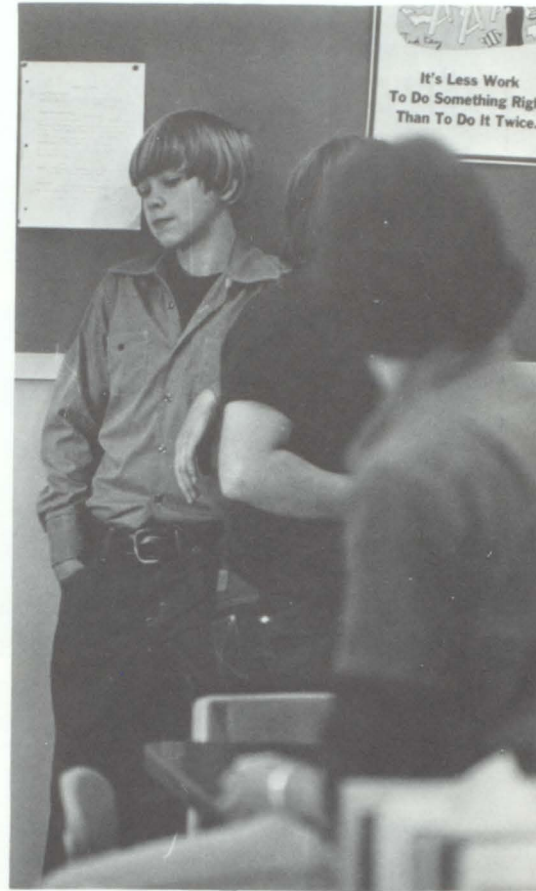

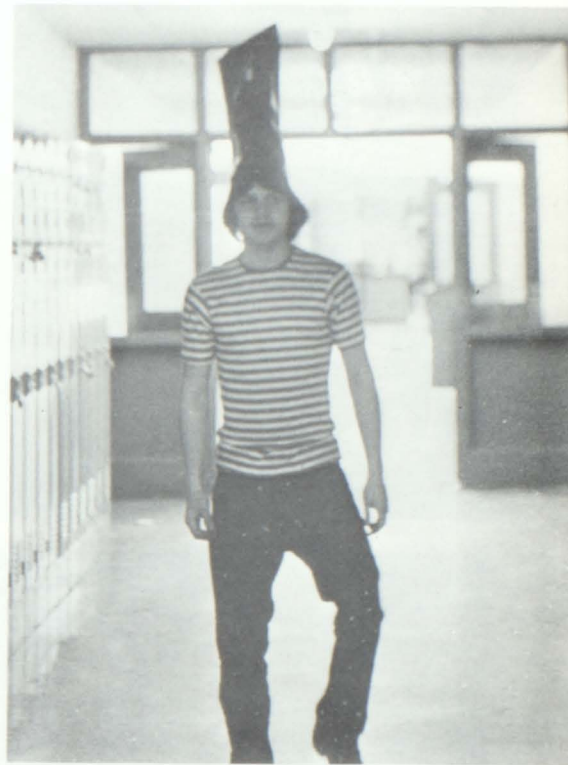

FRESHMEN

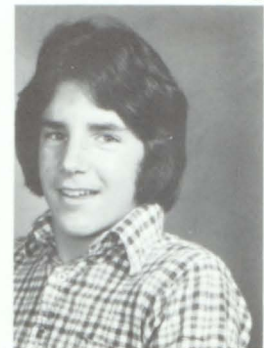

C. Abbiati
L. Abbiati
N. Acebo
D. Aldrighetti
H. Alexander



M. Ambrosini
J. Anderson
D. Armstrong
B. Ashley
D. Atkinson

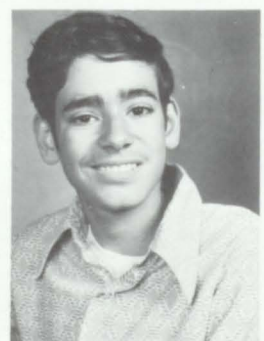
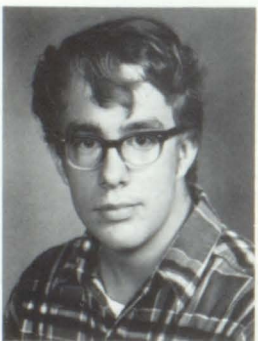

J. Aubertin
N. Austin
R. Austin
G. Bagalio
J. Baldor



T. Baldwin
C. Barclay
G. Barclay
V. Barcomb
D. Baril

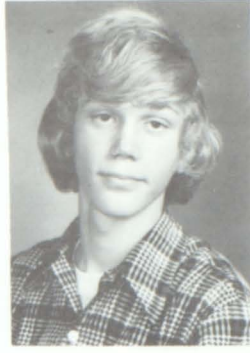
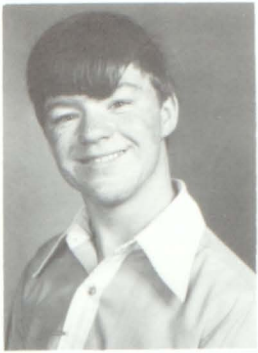

R. Barnes
 C. Batchelder
 M. Beaudin
 L. Beaudoin
 M. Beede



R. Belding
 M. Bellavance
 R. Belville
 R. Bennett
 L. Benoit



J. Bernasconi
 B. Bessett
 D. Bibeau
 M. Bilodeau
 G. Blodgett



M. Blow
 T. Blow
 R. Bolduc



V. Bombard
 K. Booth
 S. Booth

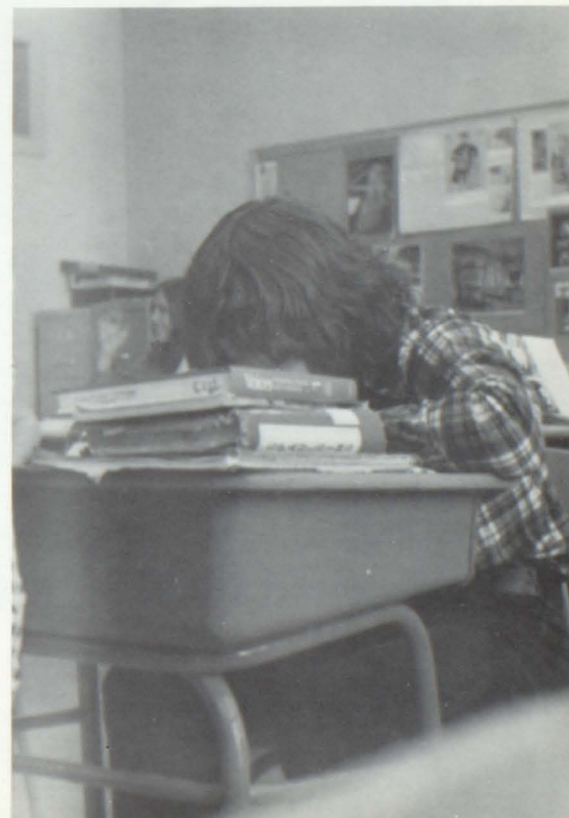



D. Boudreault
M. Boufard
D. Brault
C. Brochu

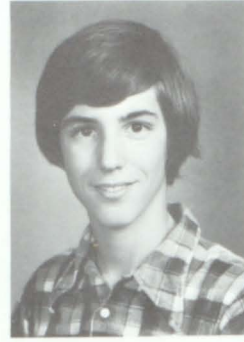

P. Bresett
J. Butterfield
T. Cadorette
J. Calcagni

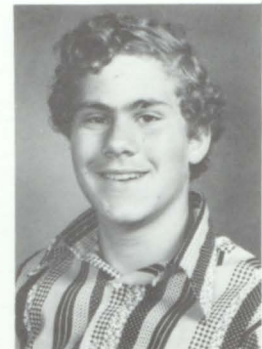

C. Campbell
J. Casey
S. Cayia
A. Chase
J. Chiodi

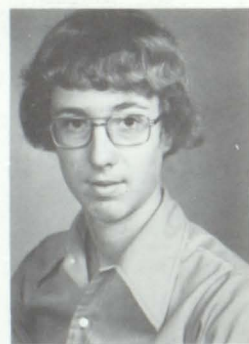

D. Choske
D. Clough
P. Cloutier
R. Codling
F. Collins

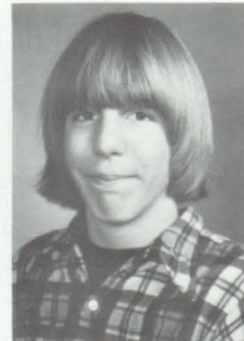

L. Collins
J. Comstock
S. Conti
T. Corey
K. Corrigan

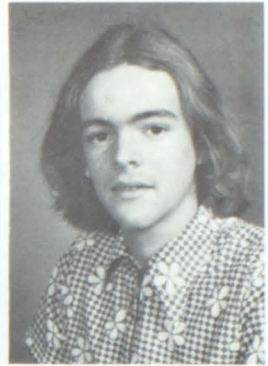

L. Cotnoir
D. Couillard
D. Couture

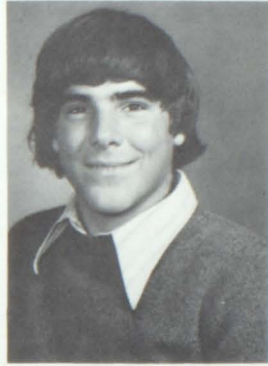
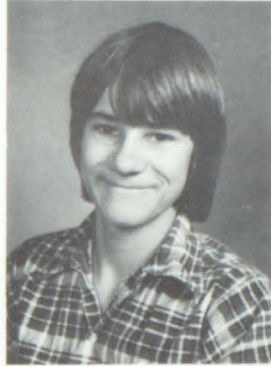

R. Couture
T. Couture
D. Craige

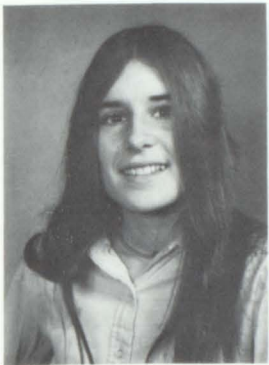

K. Crete
T. Cross
S. Cummings
K. Curley
K. Currier

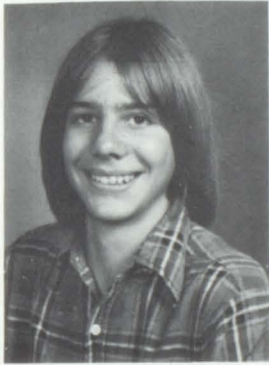

J. Deverville
A. Decker
J. DeForge
P. Delphia
G. Demas

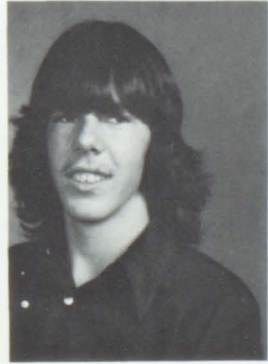
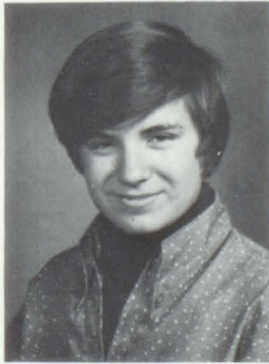

K. Cyr
M. Czok
A. Davis
J. Davy
P. Davy



L. Dequasie
S. Dexter
M. Dion
M. Dion
S. Donahue

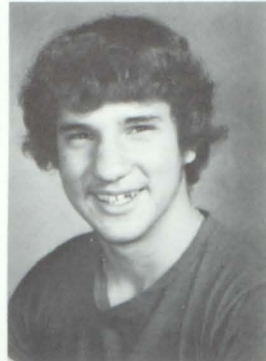

W. Drade
K. Driscoll
S. Ducharme
R. Dukette
F. Dupre



A. Duprey
D. Duprey
G. Duranleau
B. Eastman
J. Eastman

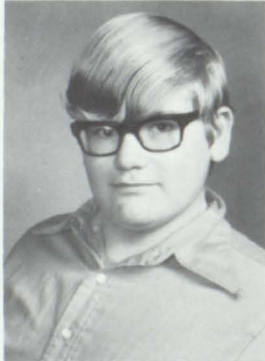

L. Edson
M. Ellis
D. Emery
S. Emmons
A. Fantoni

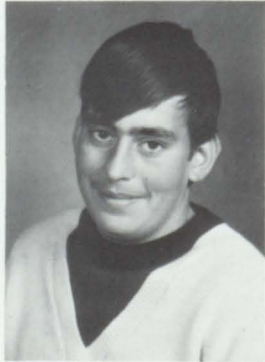
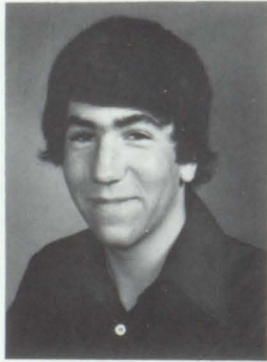
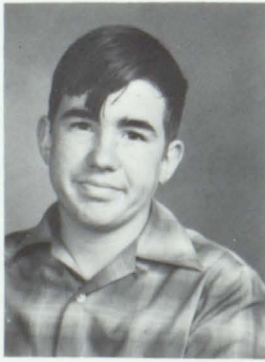

W. Fassett
E. Ferno
T. Field
M. Finck
S. Fitzgerald

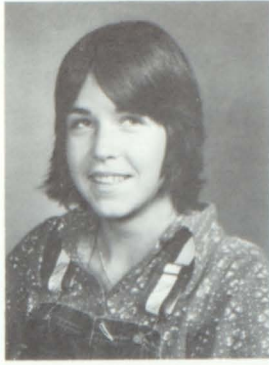

P. Flood
D. Fortier
S. Fortier
T. Fortier
B. Fournier

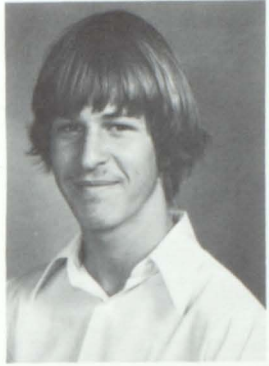

J. Fraser
R. Fraser
K. Free
M. Friedman
G. Gagne



K. Gagne
S. Gagne
F. Gagnon

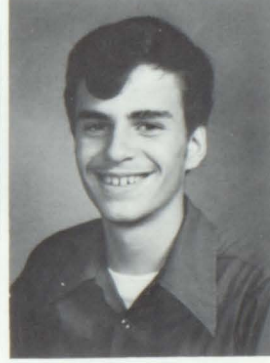

E. Gallagher
W. Gauthier
P. Gehlback



P. Gherardi
D. Gibbs
R. Gilman
K. Giordano
D. Gosselin



G. Graves
C. Gray

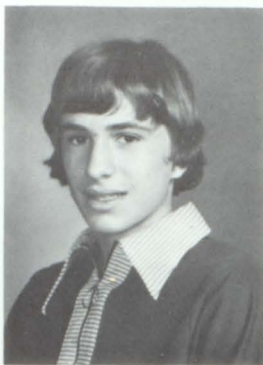

B. Gregoire
P. Gregoire

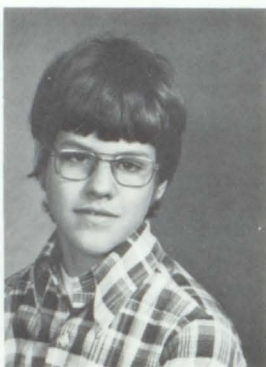

C. Groleau
W. Guy
S. Hale
C. Harding
K. Hart

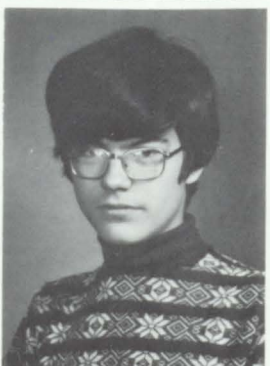

D. Hatch
M. Hatch
R. Hayfor
E. Haynes
T. Hedding



R. Henes
C. Henry
J. Herbert
C. Hill
D. Hill

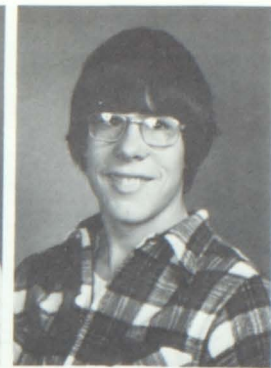

T. Hill
 A. Hills
 T. Holland
 P. Holmes
 H. Hood

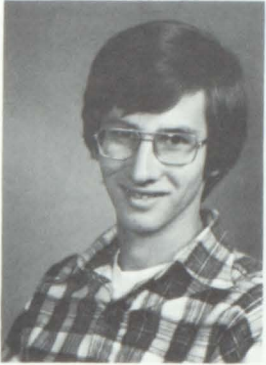

P. Hood
 C. Houle
 A. Hutchins
 R. Hutchins
 M. Isabelle



E. Jewett
 J. Johnson
 B. Judd
 R. Kelty
 S. Kelty

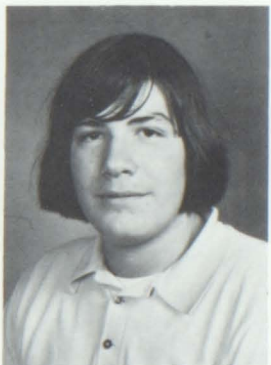
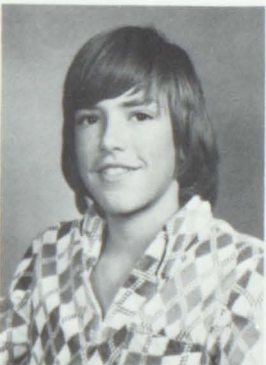

L. Kennedy
 J. Kronjaeger
 M. Lafreniere
 K. Lague
 D. Laird



W. Laitinen
 D. Lajeunesse
 L. Lajeunesse
 L. LaLiberte
 L. Grant

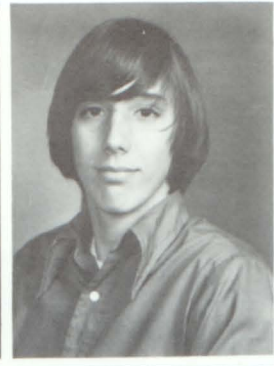

D. Lambert
 R. Lamphear
 L. Landry
 L. Langevin
 M. Langley



T. Langley
 A. Lauzon
 K. Leavitt
 K. LeBlanc
 G. Loati

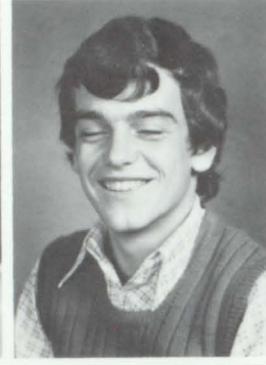
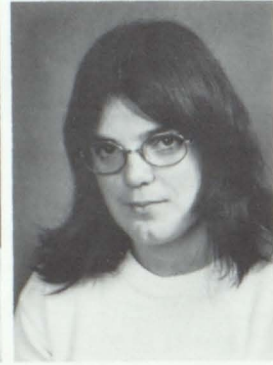

R. Magoon
 P. Manning
 M. Marceau
 R. Marchini
 M. Martel



S. Martin
 D. Martin
 T. Martin
 B. Martineau



A. Mason
 J. Massie
 R. Masson



M. Mattote
A. Maurice
C. Maurice
M. Maurice
R. Maurice

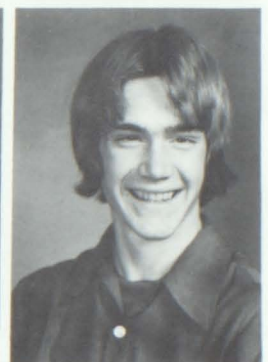

L. McBride
D. McKay
S. McKeon
B. McMahon
D. McMahan

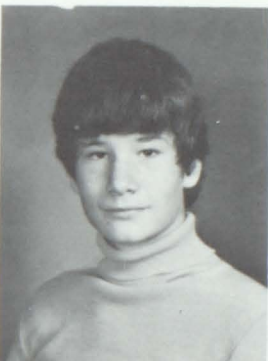

L. McNally
D. McQueen
S. Mears
S. Megrath
B. Meikle

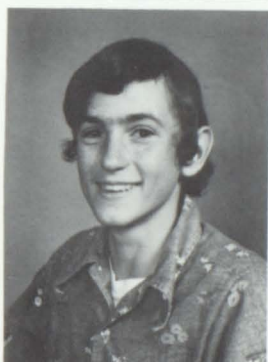

S. Merchant
S. Messier
M. Miller
C. Milne

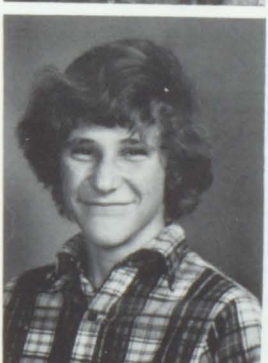

M. Moeykins
E. Monty
M. Monty
J. Morrill



M. Morrison
 M. Mugford
 P. Murdock
 M. Murphy
 A. Murray



C. Normandean
 R. Nutbrown
 E. O'Connor
 G. Ormsby
 C. Otis



J. Otis
 R. Otis
 M. Oubuc
 T. Ouellette
 D. Patten



B. Pellon
 L. Perojo
 M. Perreault
 N. Perreault
 M. Perrigo

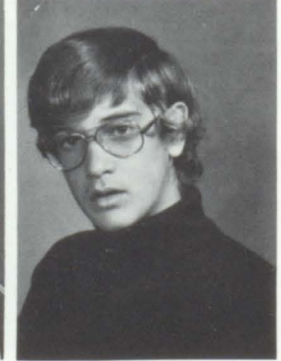
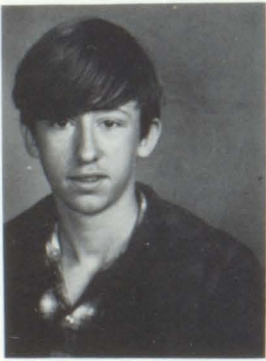

L. Perry
 B. Pirie
 J. Plant
 C. Plante
 D. Plunkett

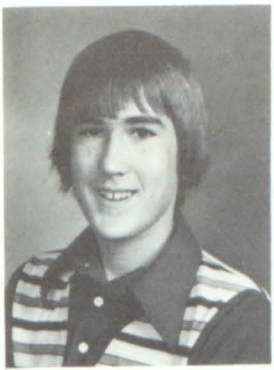

K. Pomer
B. Potvin
C. Poulin



D. Prive
T. Quinlan
S. Quintana
H. Rackliff



K. Rathburn
D. Raymond
S. Reed
S. Reid
R. Richard

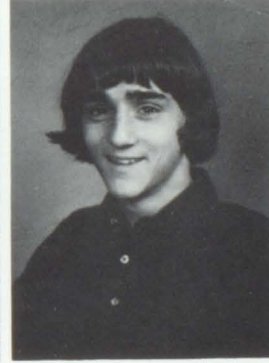
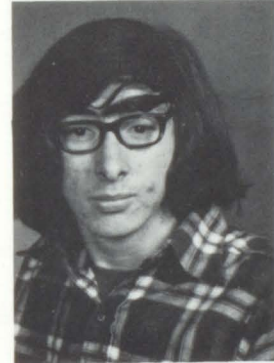

A. Richardson
P. Rielly
P. Riendeau
W. Robbins
L. Roberts



L. Robinson
D. Rogers
M. Rollins
B. Rossi
B. Rouleau

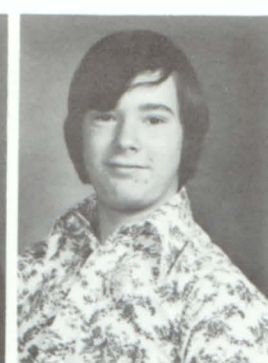

B. Roy
D. Roy
J. Roy
K. Roy
M. Royer

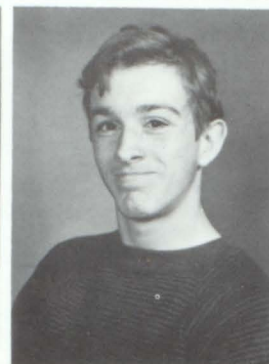

R. Ruel
B. Russell
B. Ryan
P. Ryan
V. Safford



J. Sainz
S. Samson
J. Sanborn
S. Sanborn
D. Santamore



T. Sargent
K. Sartorelli
P. Scalabrini

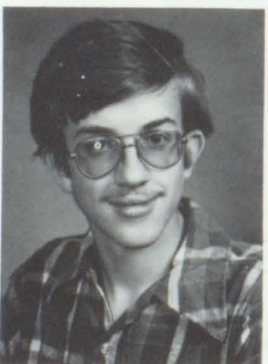

M. Schwarzer
G. Seminatore
H. Shadroui



P. Shirlock
 D. Sinclair
 S. Slaybough
 F. Smith
 K. Smith

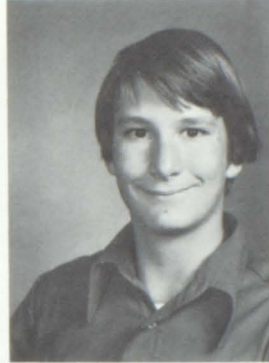

J. Spaulding
 L. Spear
 P. Squires
 D. Stevens
 T. Sutton



D. Tabor
 F. Tash
 L. Taplin
 A. Tempesta
 R. Thomas



D. Thompson
 B. Thygesen
 P. Tomasini
 N. Tucker
 R. Turner

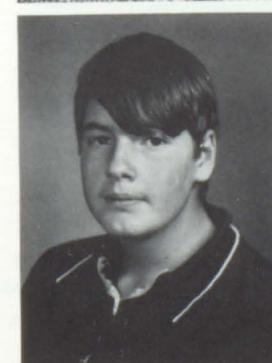

R. Tuthill
 E. Valley
 C. Vallier
 C. Vasques
 A. Violette



G. Wagner

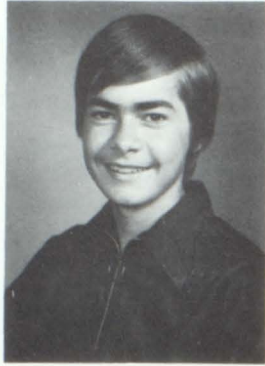

L. Wagner
B. Walbridge



R. Walker
L. Ward
D. Watker



B. West
R. West
R. West
R. West

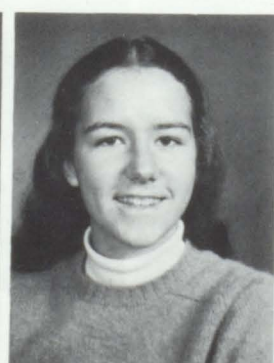
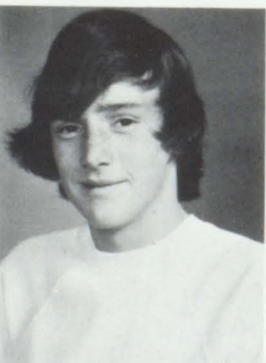

P. Wheeler
C. Willard
R. Winters
L. Woodworth
D. Zagroba

Winter.

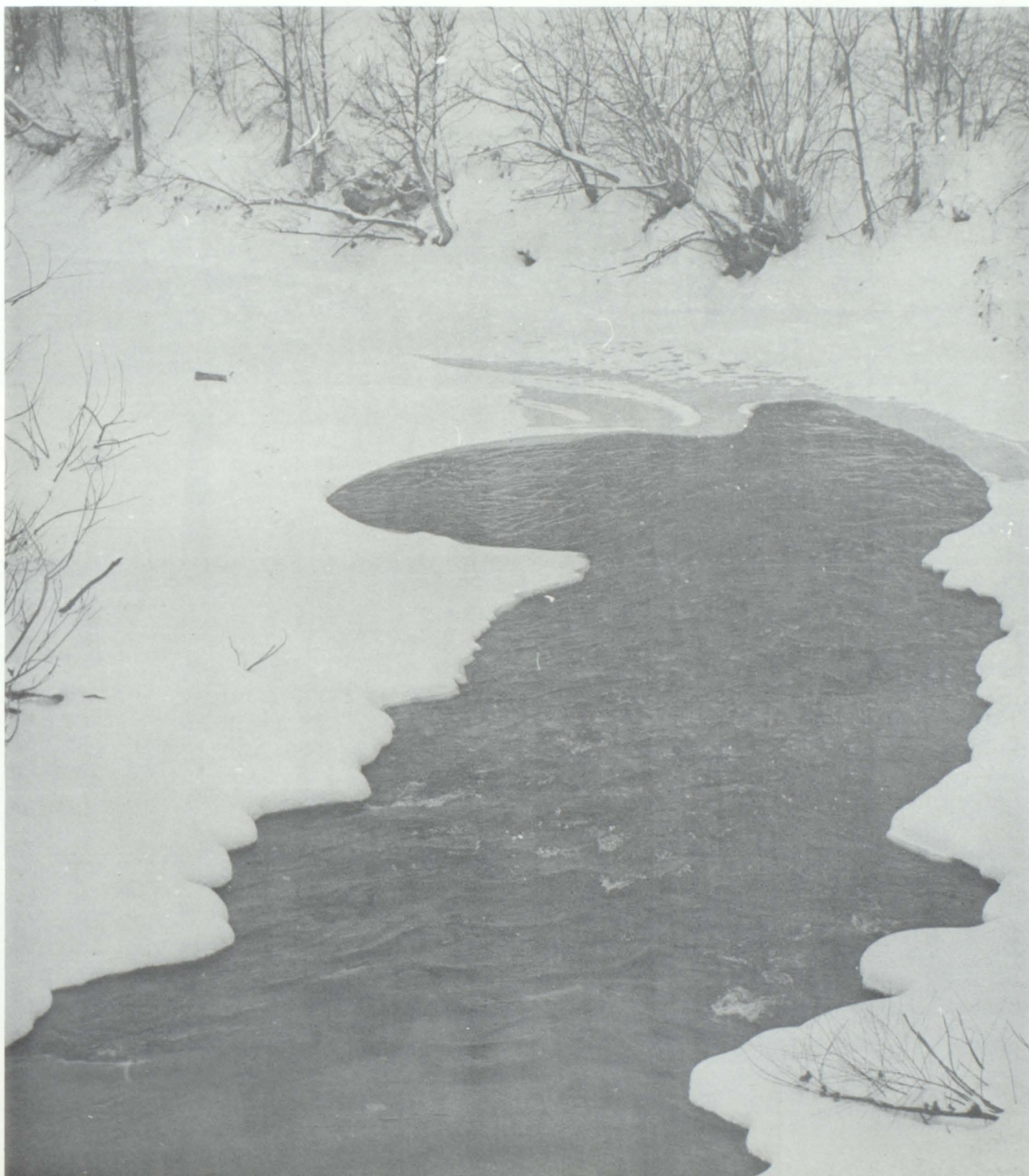

Girls



Basketball

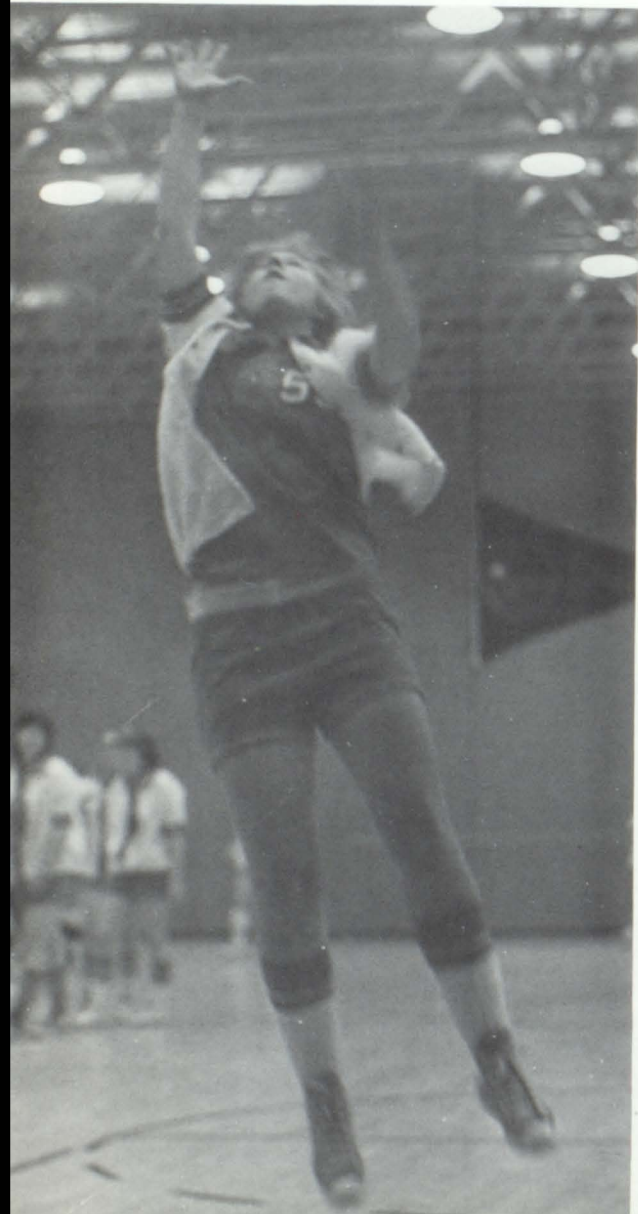



GIRLS BASKETBALL

Front row: K. Thygeson, B. Hoermann, R. Rennie, C. Gomez, J. Woodruff, R. Bellville, Coach Atkins.
 Second row: Mrs. Brice, D. Goodnow, B. Whaples, E. Parnigoni, J. Monty, J. Abbiati, P. MaGlaughin,
 B. Eastman





J. V.

Front row: M. Czok, K. Hart, M. White, S. Martin, P. Gerardi, J. Routhier, Second row: Mrs. Brice, G. Kelly, L. Abbiati, A. Violet, J. Anderson, K. LeBlanc, M. Ambrosini, A. Pelkey, M. Caccavo, Coach Atkins.

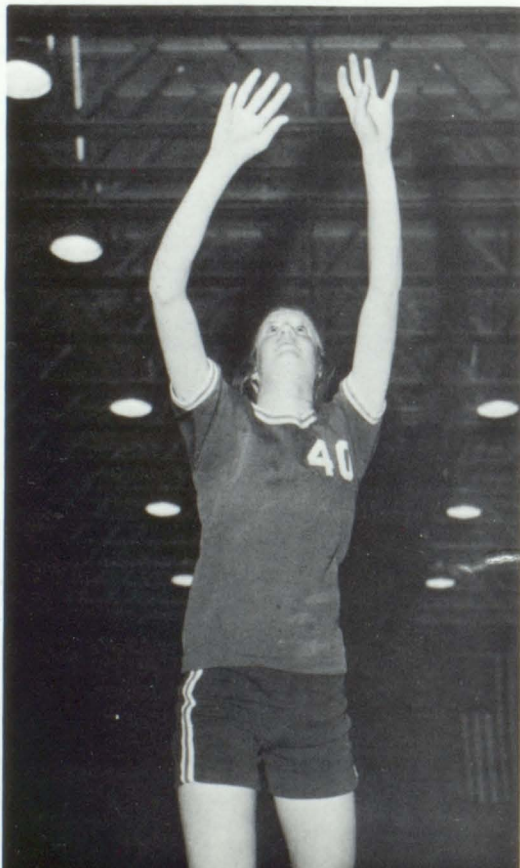

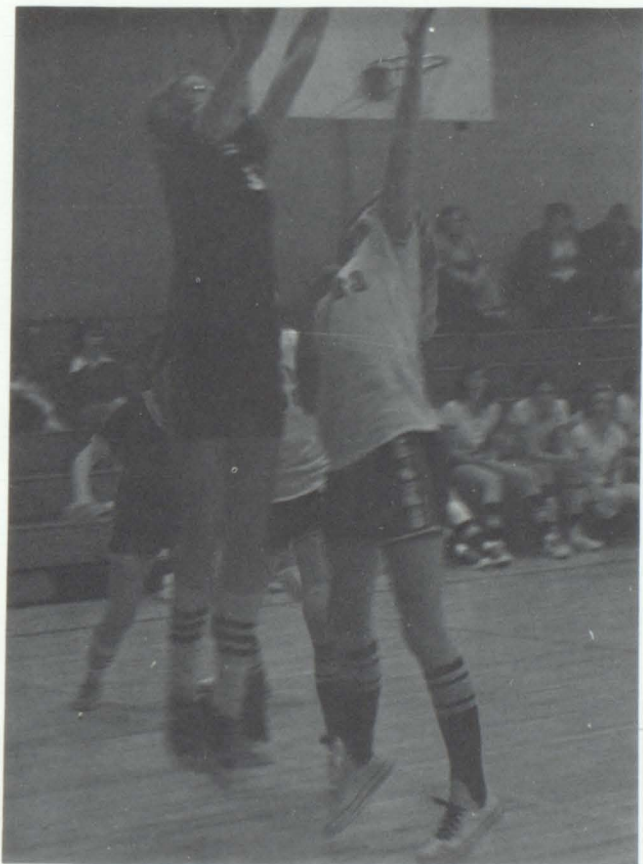



S*C*O*R*E*B*O*A*R*D

Junior Varsity

Spaulding		Opponent
34	Essex	48
17	South Burlington	25
49	Burlington	39
31	CVU	24
23	Rice	20
36	BFA	34
18	Mississquoi	17
29	Essex	27
36	South Burlington	24
25	BFA	29
36	Burlington	21
29	Mississquoi	26
12	Rice	11
27	CVU	28

S*C*O*R*E*B*O*A*R*D

Varsity

Spaulding		Opponent
22	Essex Junction	49
51	South Burlington	25
43	Burlington	54
53	CVU	61
54	Rice	46
35	BFA	50
31	Mississquoi	42
34	Essex Junction	46
43	South Burlington	29
56	BFA	59
49	Burlington	54
47	Mississquoi	43
32	CVU	53
56	Rice	29

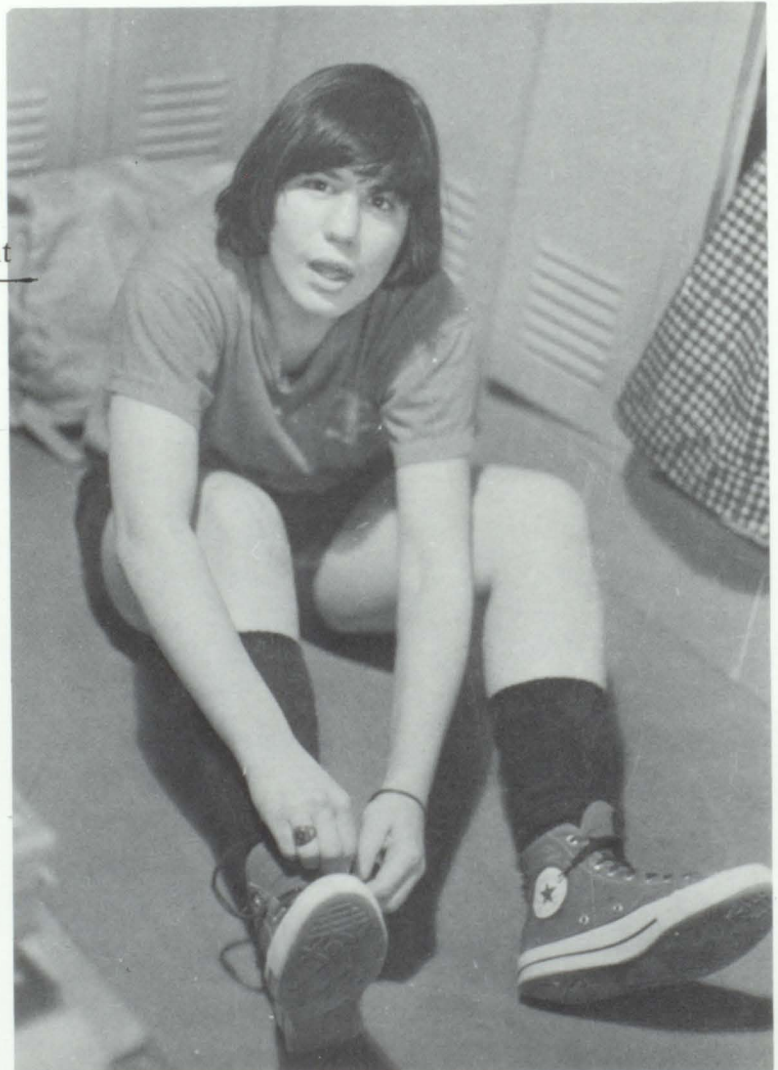

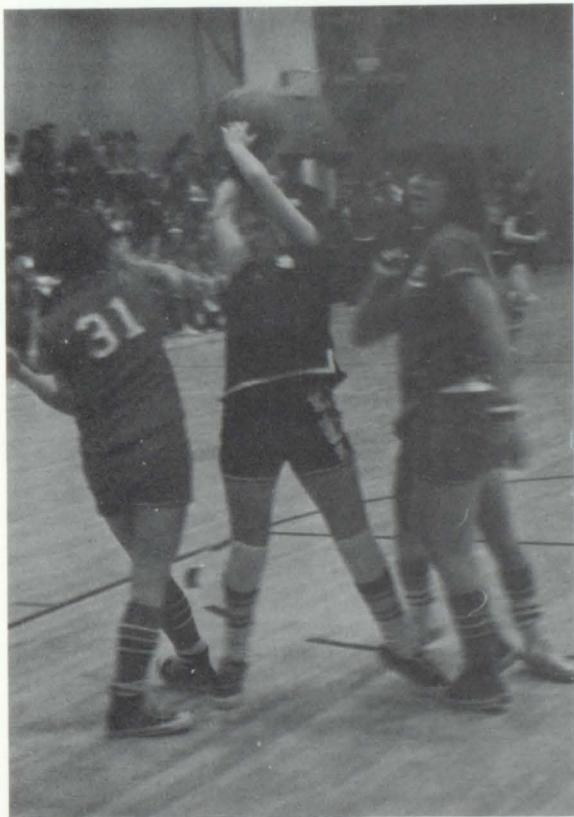
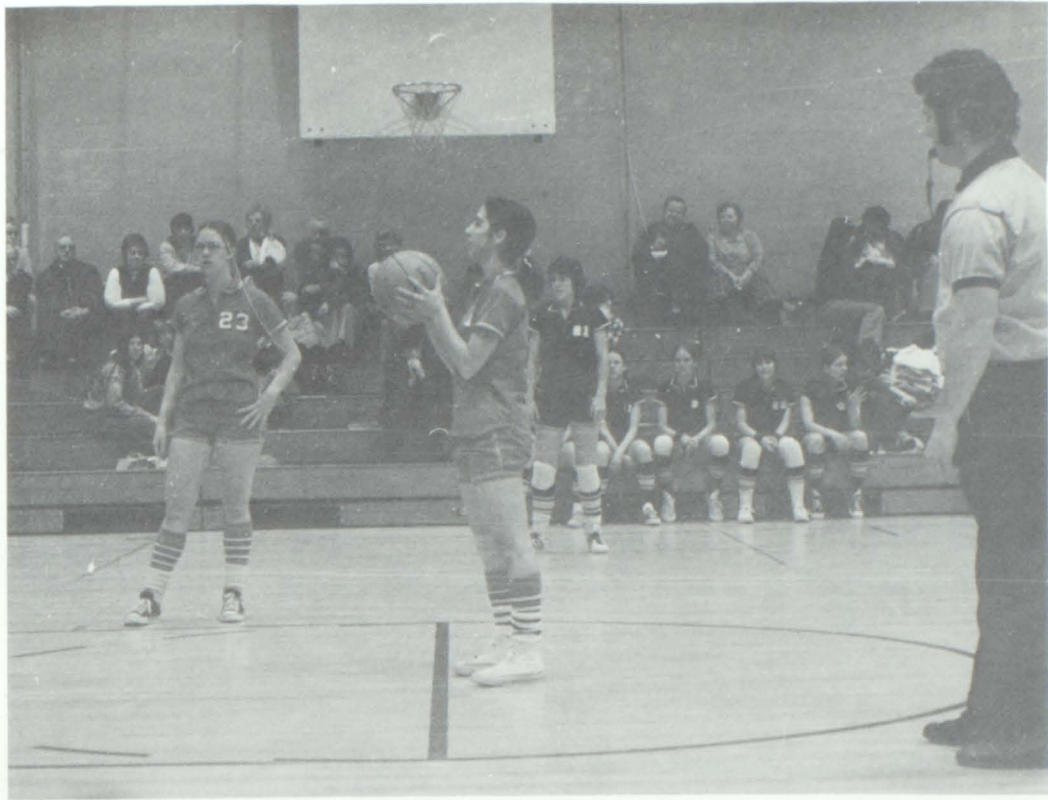



Wrestling

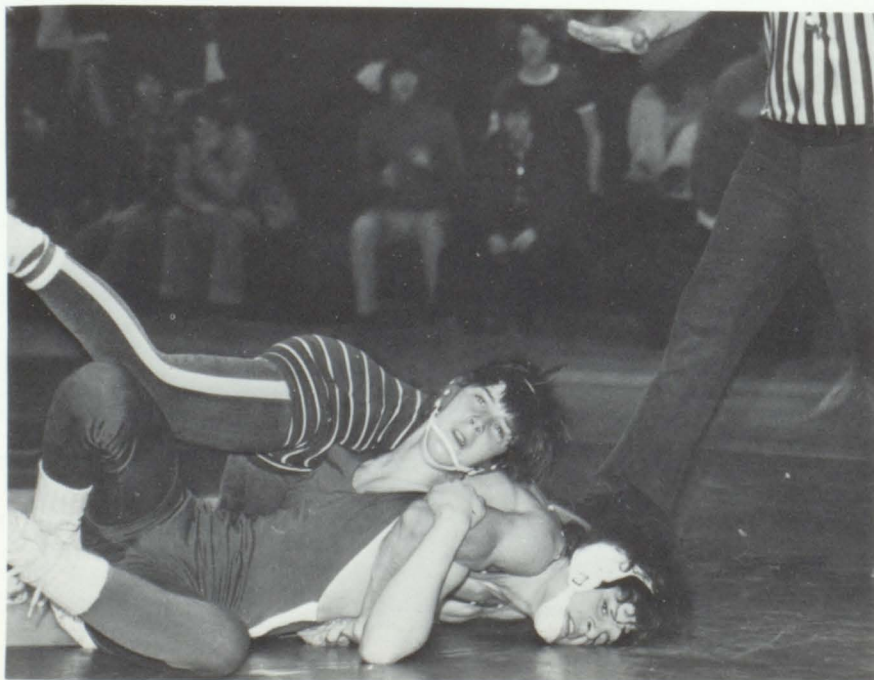

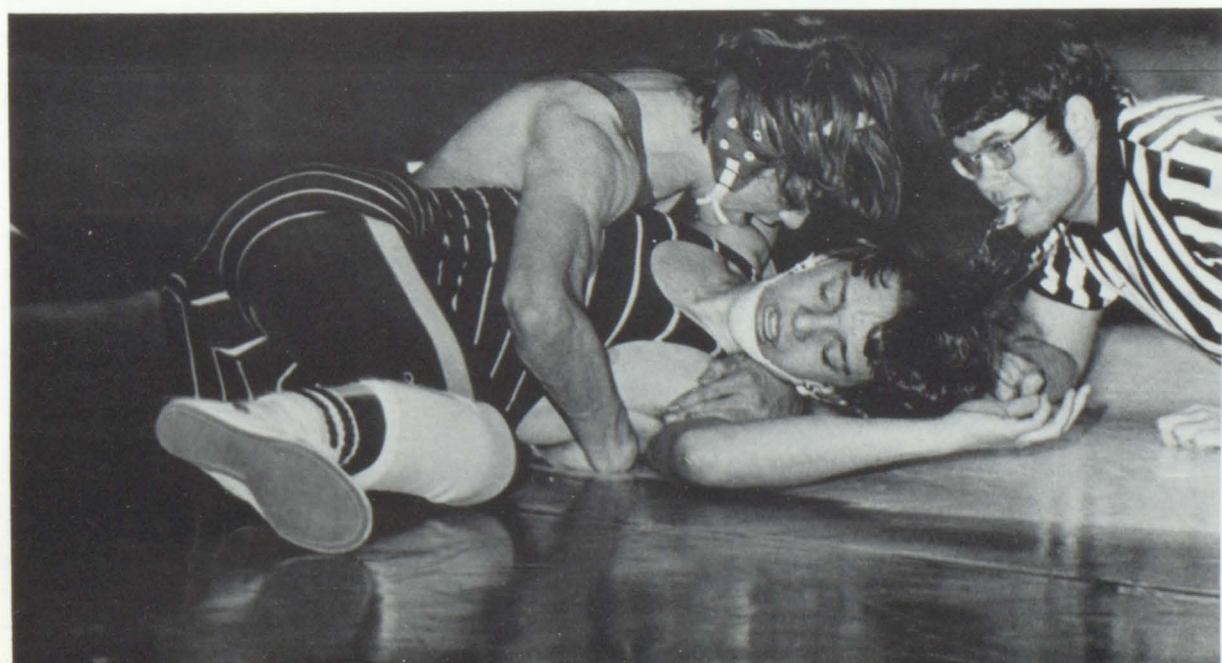
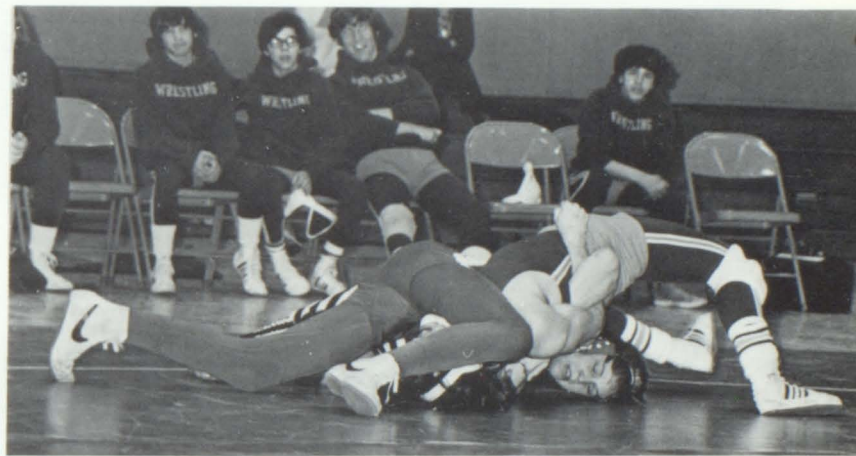
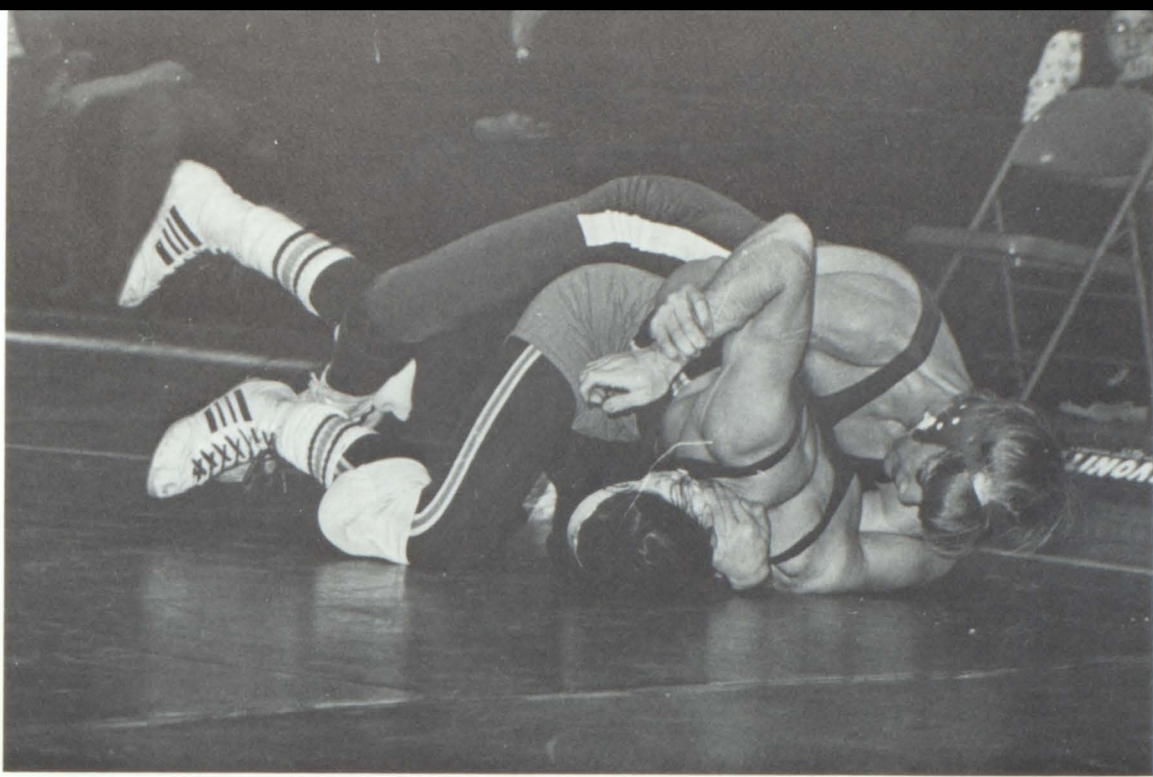



Wrestling Auxiliary

WRESTLING AUXILLIARY

Row 2: J. Henry, D. Copping, R. Hart, C. Williams, Mr. Welch-Adv.,
Row 1: K. Free, K. Hart, T. Ouellette, A. Ayer, V. Bombard.



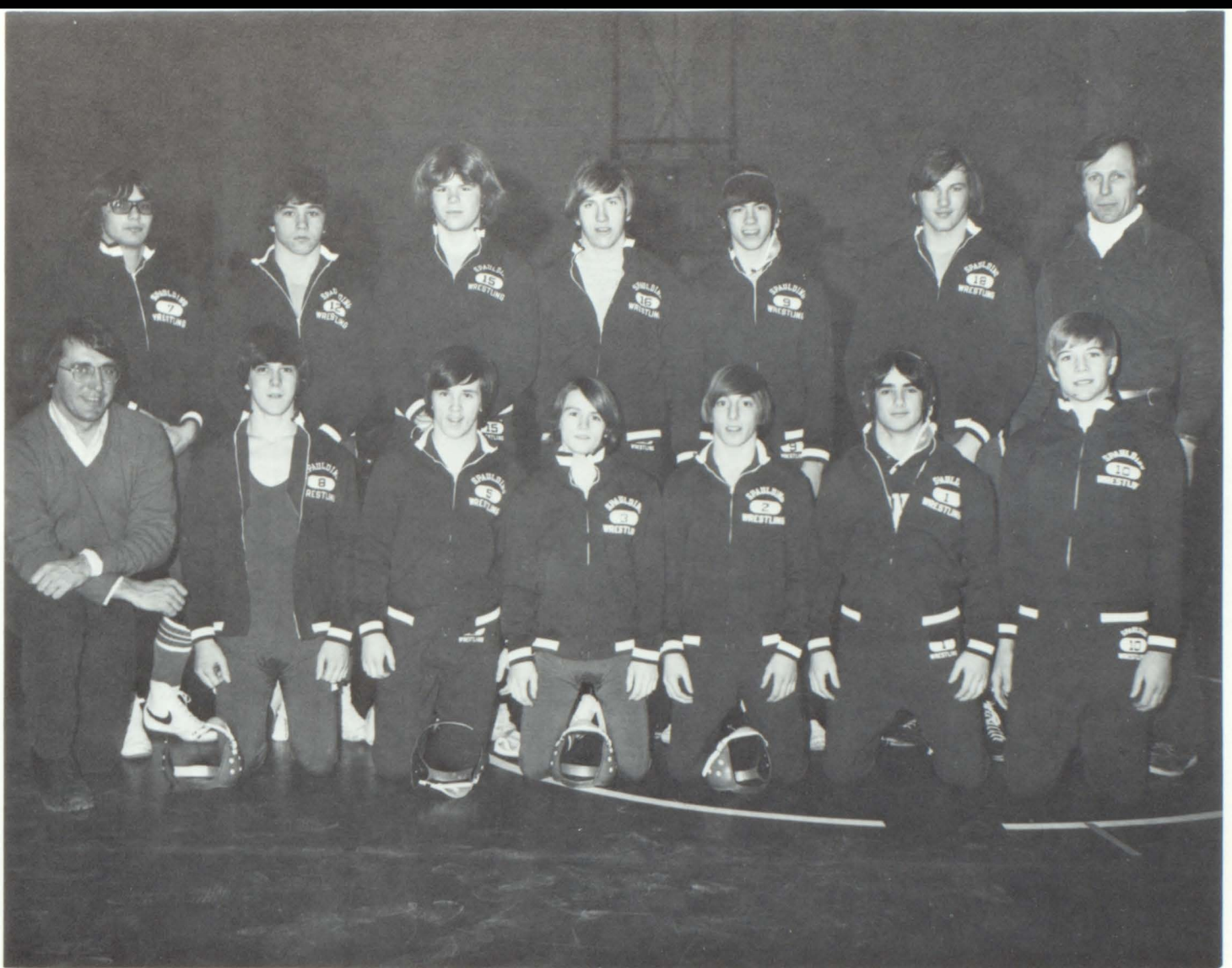

VARSITY WRESTLING

Row 1: Mr. Duffy-Ass.Coach, M. Porier, S. Mason, B. DeForge, G. Gireeli, M. Melkonian, K. Free.

Row 2: M. Blais, K. Bailey, M. Burkholder, G. Sherlock, R. Hart, D. Brooks, Mr. Welch-Coach.

S*C*O*R*E*B*O*A*R*D

SPAULDING	OPPONENT	
39	Mt. Abe.	18
20	Middlebury	36
51	Essex	12
40	N. Country	12
57	Springfield	9
46	Lake Region	13
48	Lamoille	15
25	Mt. Mansfield	25
54	Massey Vanier	8
29	St. J.	26
22	Vergennes	19
38	C.V.U.	15
32	N. Country	21
30	Mt. Mansfield	22
39	Lake Region	22
36	Lamoille	21
32	Mt. Mansfield	22
44	Harwood	6
21	St. J.	25
18	Vergennes	30

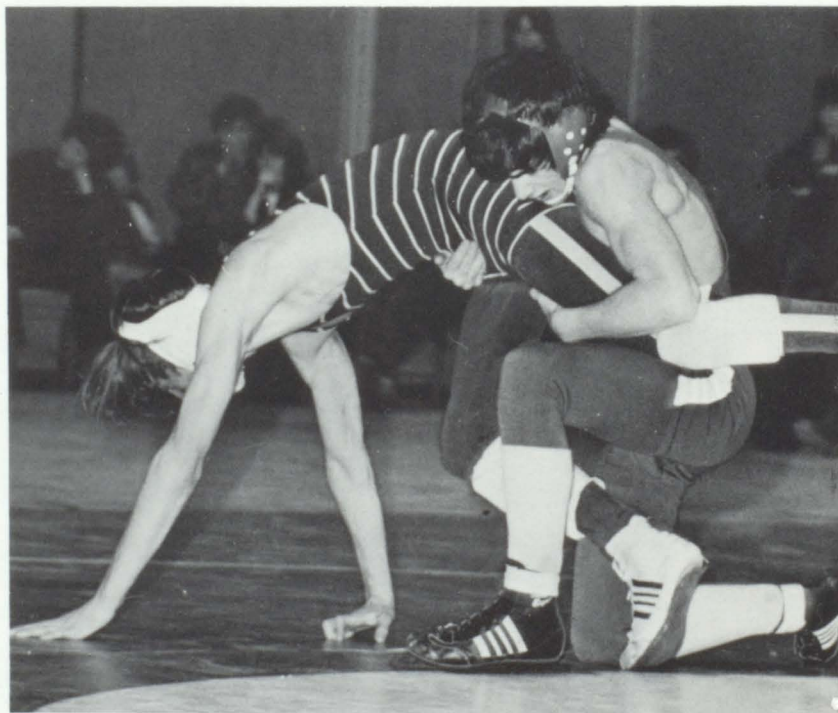
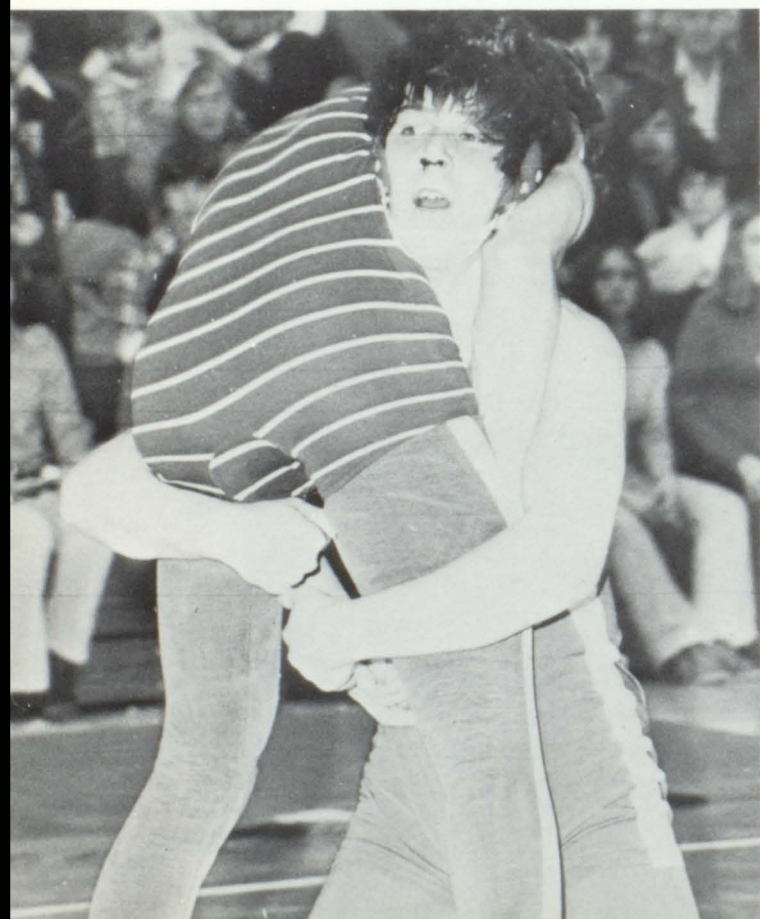
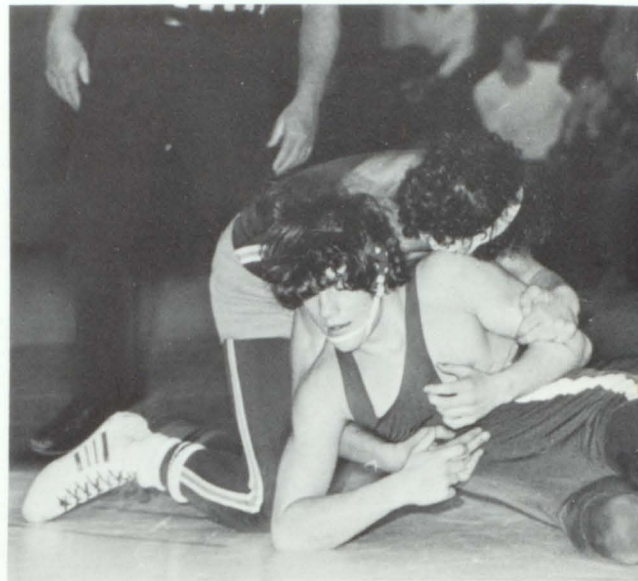

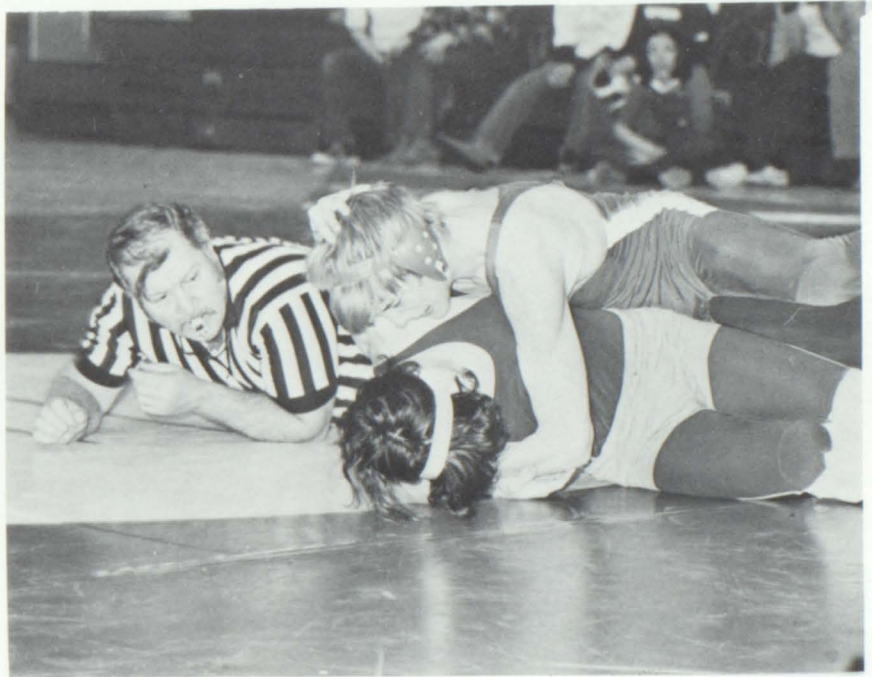
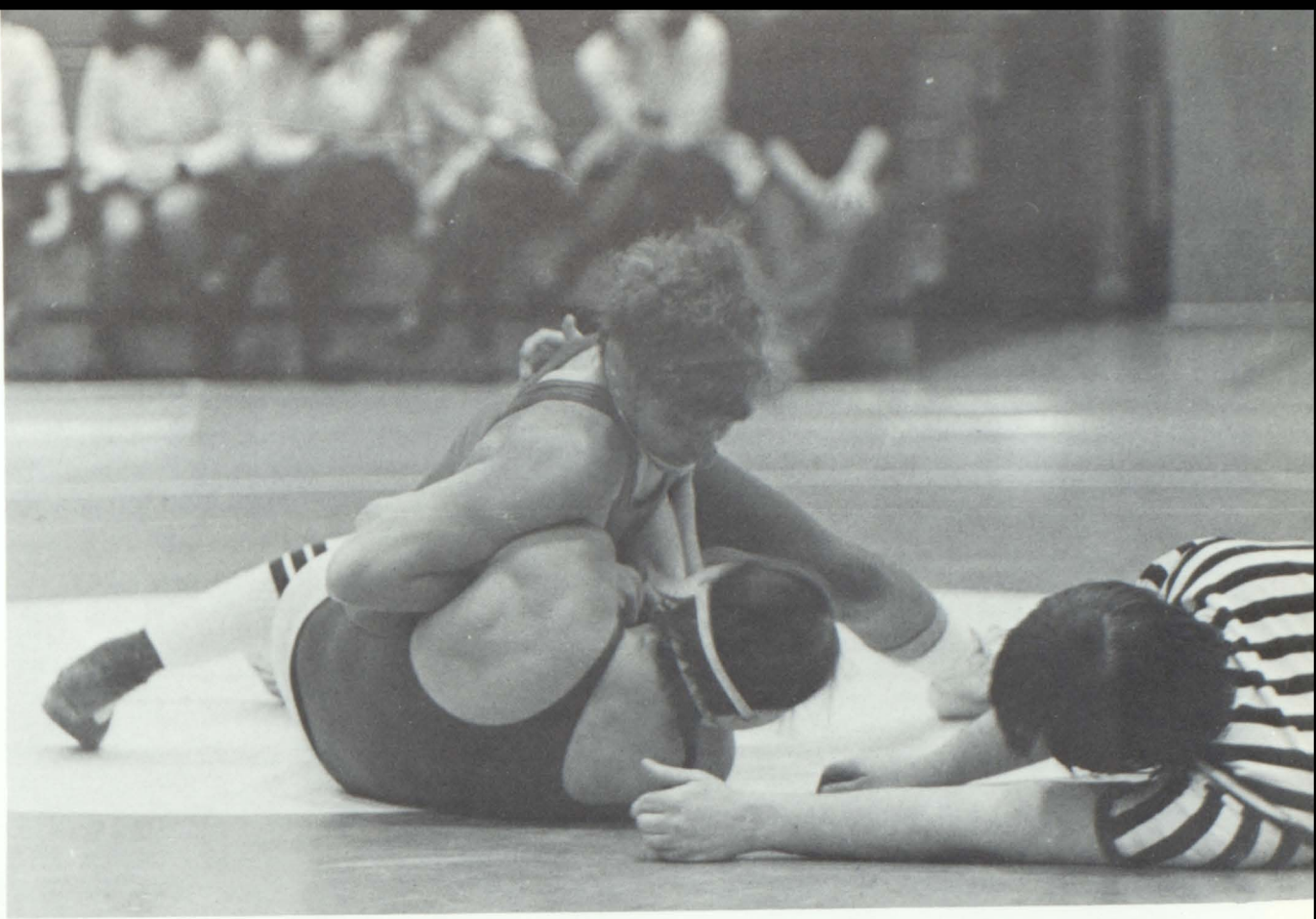

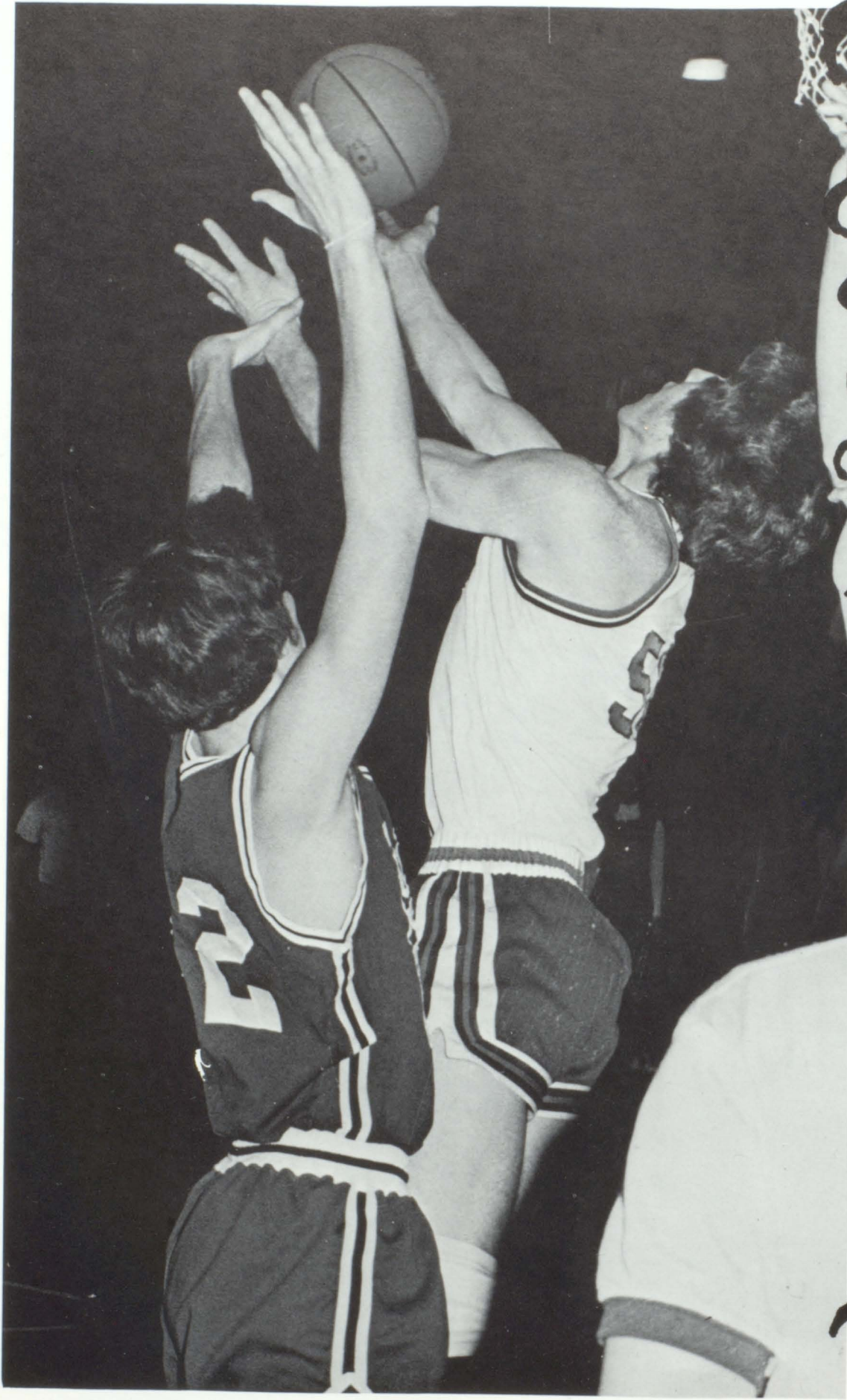

Basketball

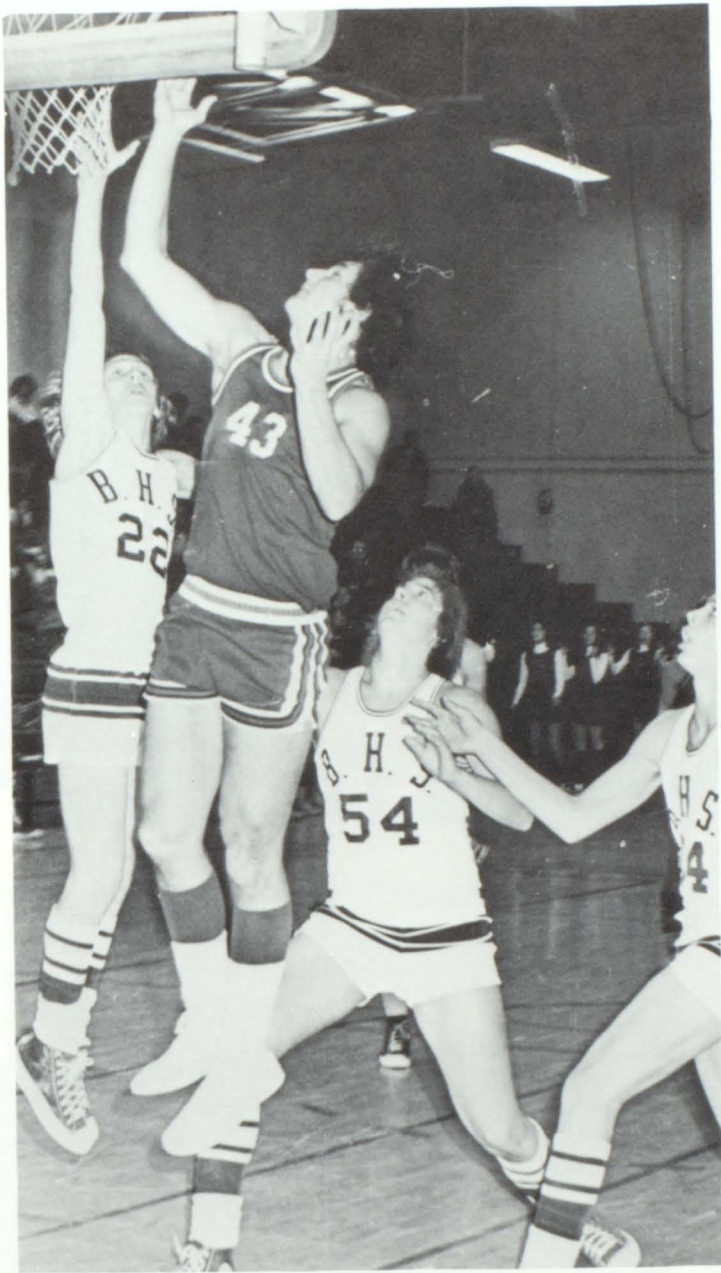



VARSITY BOYS BASKETBALL TEAM

Front row: K. Zorzi, D. Murray, J. Maiola, P. Messier, B. Isabelle and Mgr. L. Fortier. Back row: Mgr. M. Leblanc, D. Rubalcaba, R. Wobby, W. Calderara, C. Wobby, R. Lafaille, G. Bergeron, and Coach Mr. Ayer.

S*C*O*R*E*B*O*A*R*D

Spaulding	Opponent	
66	Essex	58
69	B.F.A.	53
44	M.S.J.	47
49	Burlington	53
49	Montpelier	64
50	M.S.J.	66
55	Rice	66
49	Winooski	56
46	C.V.U.	49
66	St.J.	60
55	S. Burlington	52
57	Essex	64
73	B.F.A.	52
46	Montpelier	47
50	Burlington	82
42	Rice	78
62	Winooski	66
51	C.V.U.	34
67	St.J.	76
53	S. Burlington	57

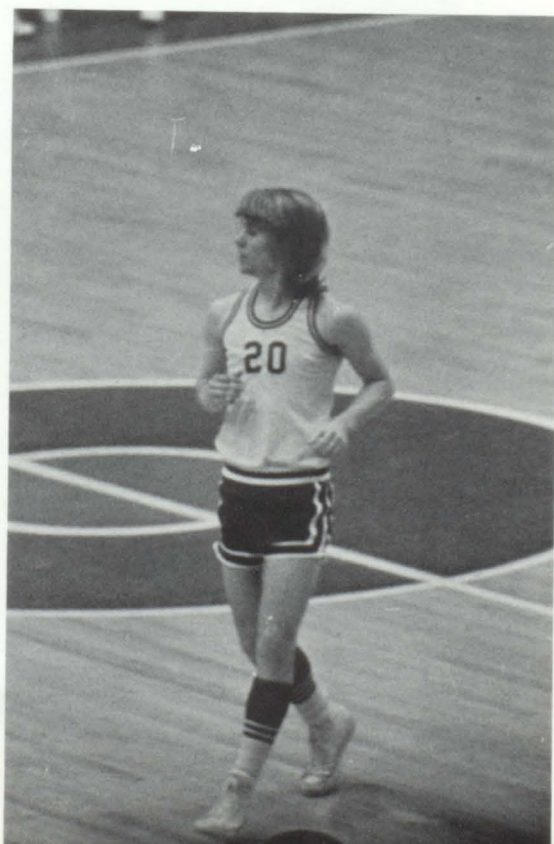

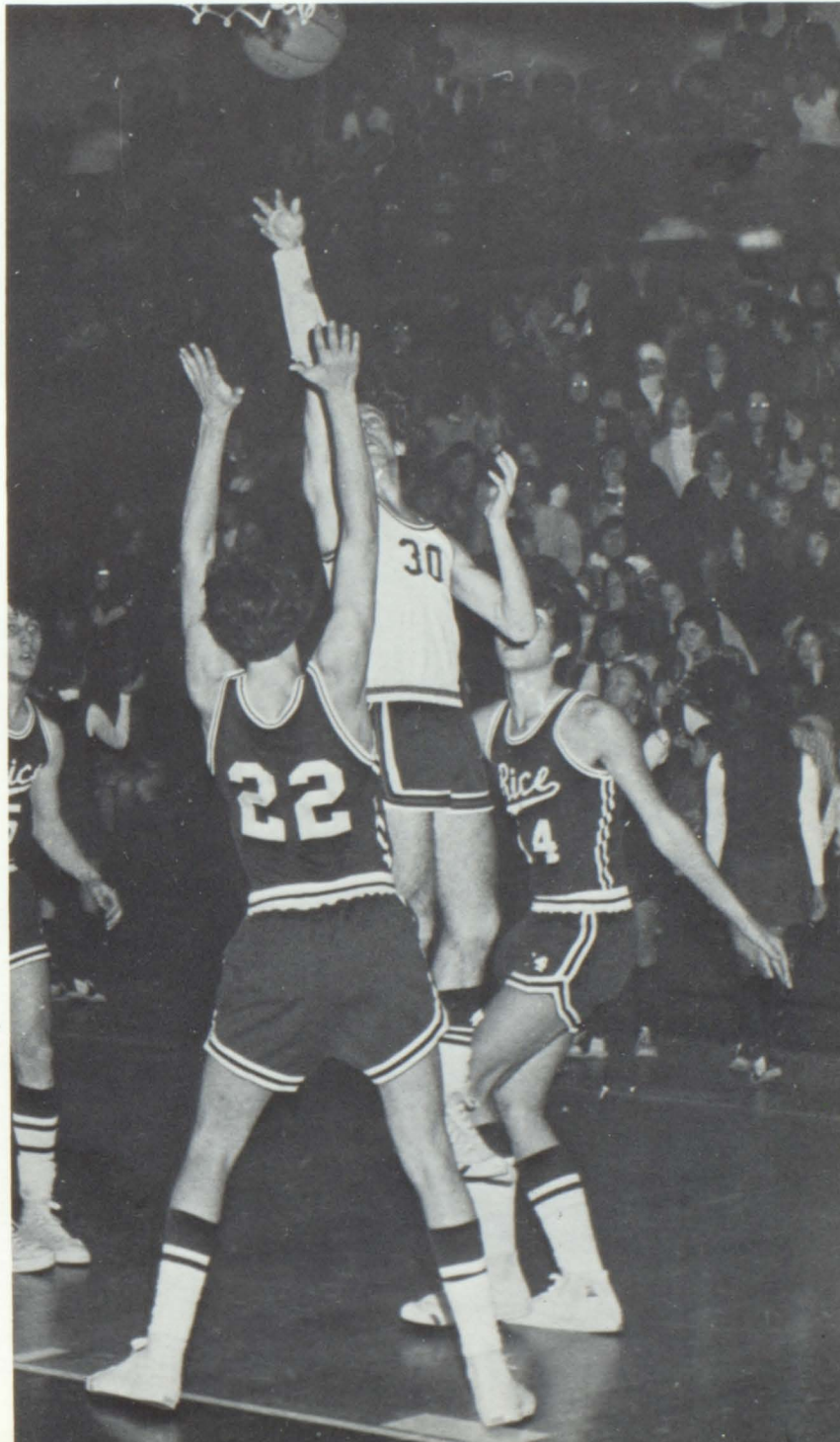
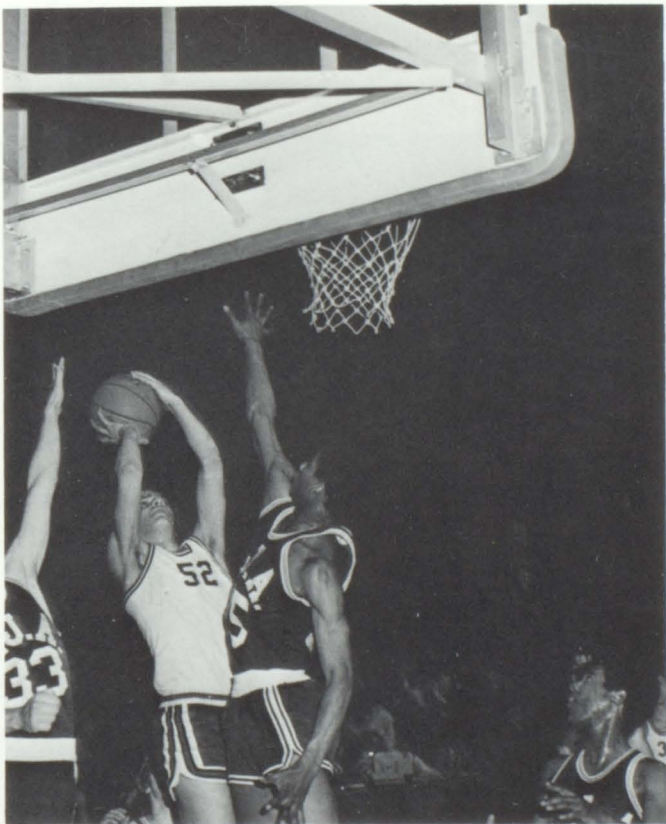
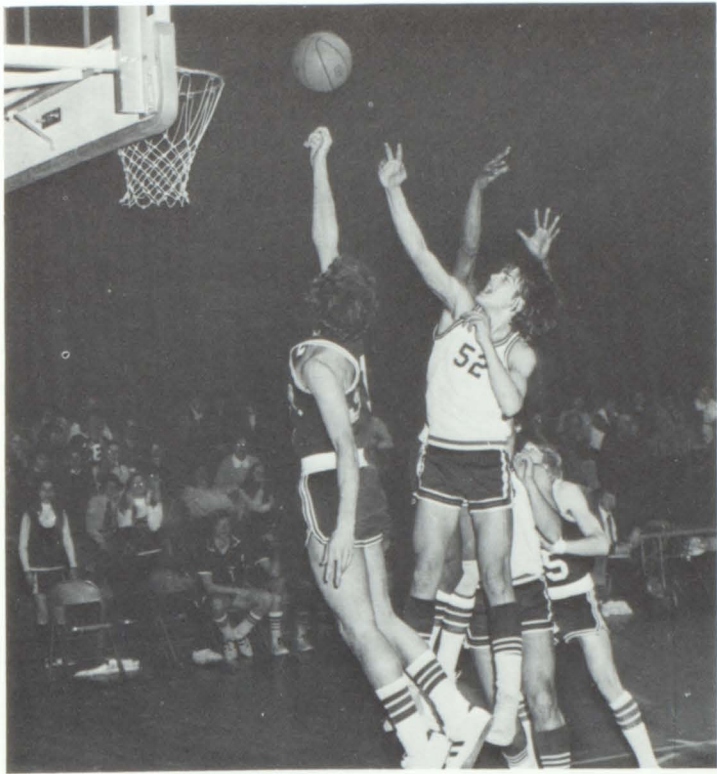



J.V. RESULTS

SPAULDING	OPPONENT
39	Essex 62
49	B.F.A. 37
29	Mt. St.J. 55
40	Burlington 65
55	Montpelier 42
40	Mt. St.J. 62
49	Rice 86
47	Winooski 28
45	C.V.U. 42
38	St. J. 44
49	S. Burlington 71
44	Essex 61
57	B.F.A. 39
62	Montpelier 57
64	Burlington 70
43	Rice 88
39	Winooski 53
53	C.V.U. 52
40	St. J. 46
53	S. Burlington 56





FRESHMAN BOYS BASKETBALL TEAM

Front row: F. Tash, R. Barnhardt, Coach Mr. Fisher, T. Holland, and B. Rouleau. Back row: D. Clough, R. Marchini, D. Taver, T. Corey, W. Brooks and D. Stevens.

S*C*O*R*E*B*O*A*R*D

SHS	OPPONENT	
30	Essex	64
21	Montpelier	35
22	Burlington	87
22	Rice	54
26	CVU	37
35	St. Johnsbury	39
29	So. Burlington	30
34	Essex	70
19	Montpelier	55
21	Burlington	51
35	CVU	43
39	St. Johnsbury	42



CHEERLEADERS



VARSITY FOOTBALL CHEERLEADERS

From left to right ,bottom to top: C. Chouinard, R. Greenough, K. Fumagalli.
B. Minoli, D. Dindo, M. Bazluke, L. Graf, D. Raymond, M. Roy, R. Rossi.

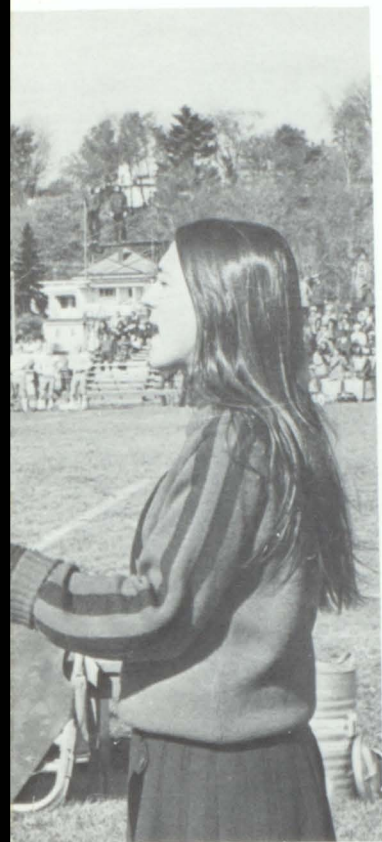

J. V. FOOTBALL CHEERLEADERS

Row one: J. Bernasconi, M. Mugford, Row two: J. John, R. West, M. Acebo, C. Groleau, Row three: K. Demarais, S. Cummings.





VARSITY BOYS BASKETBALL CHEERLEADERS

R. Rossi, M. Bazluke, R. Greenough, C. Chouinard, K. Fumagalli, B. Minoli, A. Craige, M. Roy, and B. Brown.

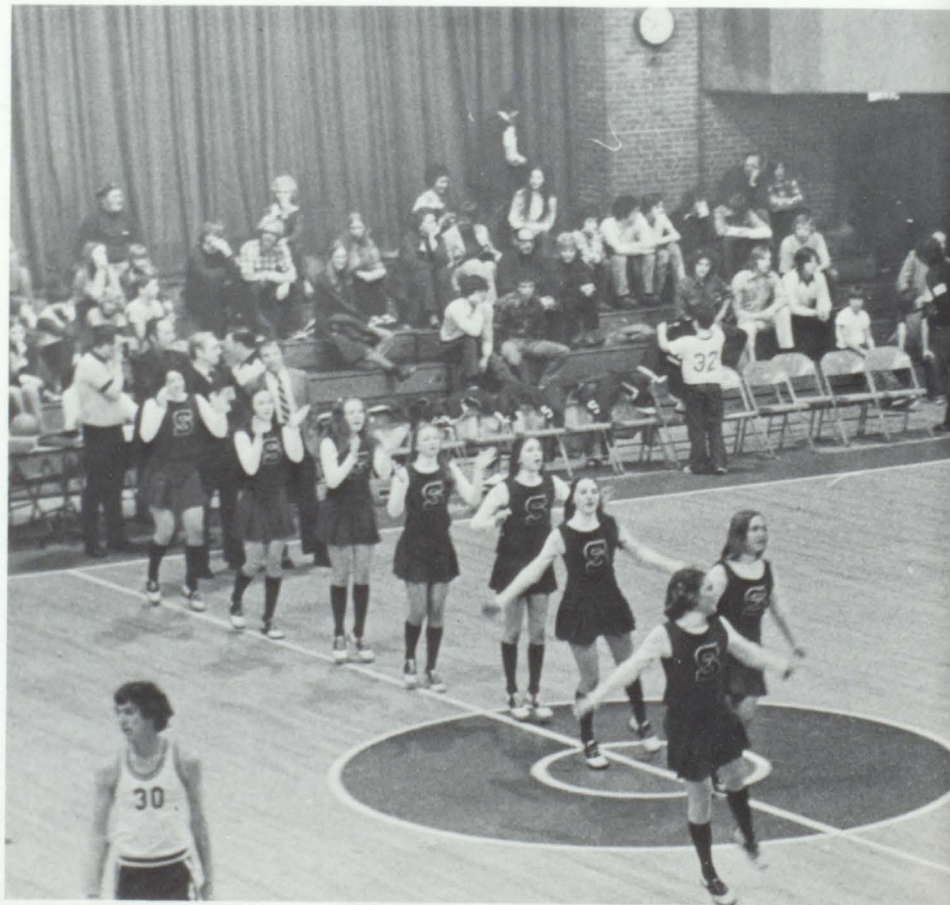
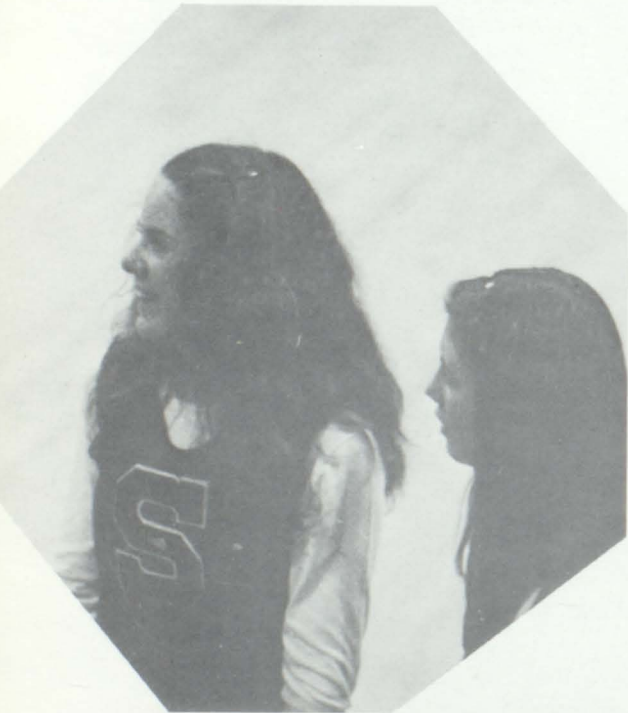



J. V. BASKETBALL CHEERLEADERS

Row one: K. Campbell, M. Bellevance, L. Graf, D. Roy.

Row two: J. Roy, R. Rouleau, K. Demarats.





GIRLS BASKETBALL CHEERLEADERS

Front row: K. Booth, V. Hebert, M. Perreault, R. West, M. Mugford. Back row: S. Cummings, C. Gray, and L. La Liberty.





RIFLE CLUB

Row 3: L. Casey, R. Codling, S. Mears, C. Houle, J. Anderson, P. Squires, Mr. Smith-Adv.
 Row 2: L. Cyr, E. Valley, M. Royer, G. Matott, G. Marshall, L. Giannoni, G. Graves
 Row 1: N. Dutil, J. Thompson, S. Hutchins, T. Brogгинi-Capt., A. Stone, L. Cassani, A. Siegare

RIFLE TEAM

N. Dutil
 J. Thompson
 S. Hutchins
 T. Brogгинi- Captain
 A. Stone
 L. Cassani
 A. Siegare

RIFLE TEAM COMPETES IN REGIONAL MEET

The Meet was held at MIT. The Champions of Region 9 included all of New England, New York, New Jersey, and Nova Scotia. First place went to Alan Stone, third place to Tino Brogгинi, and fifth place to Bob Thompson, these boys will compete in the national championship in Arkansas.

Laurie Cassani was top girl in the Regional Junior Air Rifle Championships.

HOCKEY

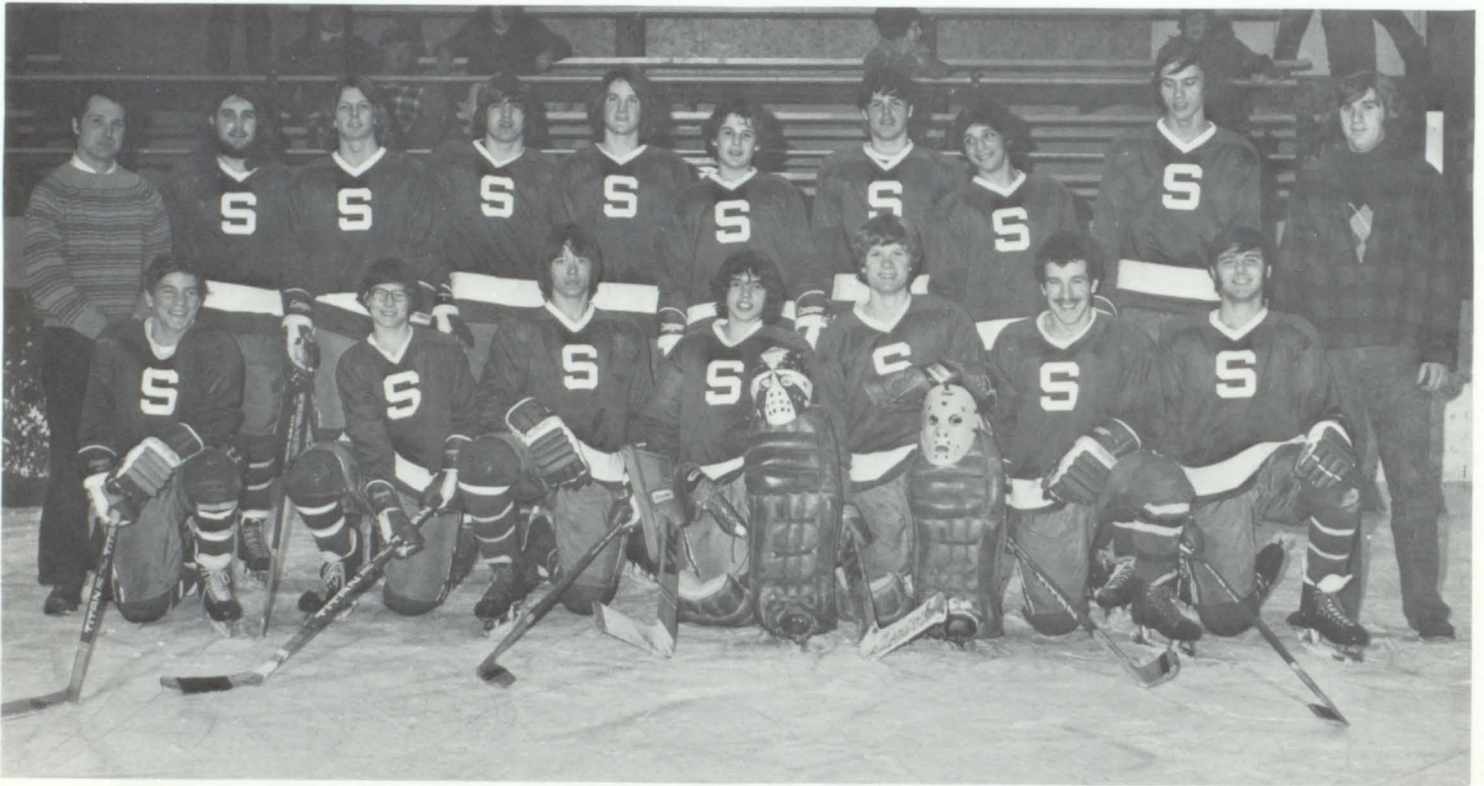

VARSITY HOCKEY

Row 1: Mr. Porier-Coch, B. Fortier, P. Beloin, P. McAvoy, L. Curley, D. LaClair, M. White, M. Gerardi, J. Ginard.

Row 2: G. Badeau, J. Riley, M. Dickenson, M. Parent, M. LaCroix, H. Badeau, J. Leonard, P. Isabelle.

Missing: L. Fortier-Mng.

JV HOCKEY TEAM

Front row: K. Giordana, R. Ruel, J. Buik, J. Plante, M. Parent, C. Plante, S. Bigras, M. Mattote, S. Craige, D. Dunkin. Back row: Mgr. C. Beans, T. Langley, C. Monty, P. Girard, T. Nelson, C. Bennett, and Coach Mr. White.



Team captains Brad Fortier and Hector Badeau with Coach Porier



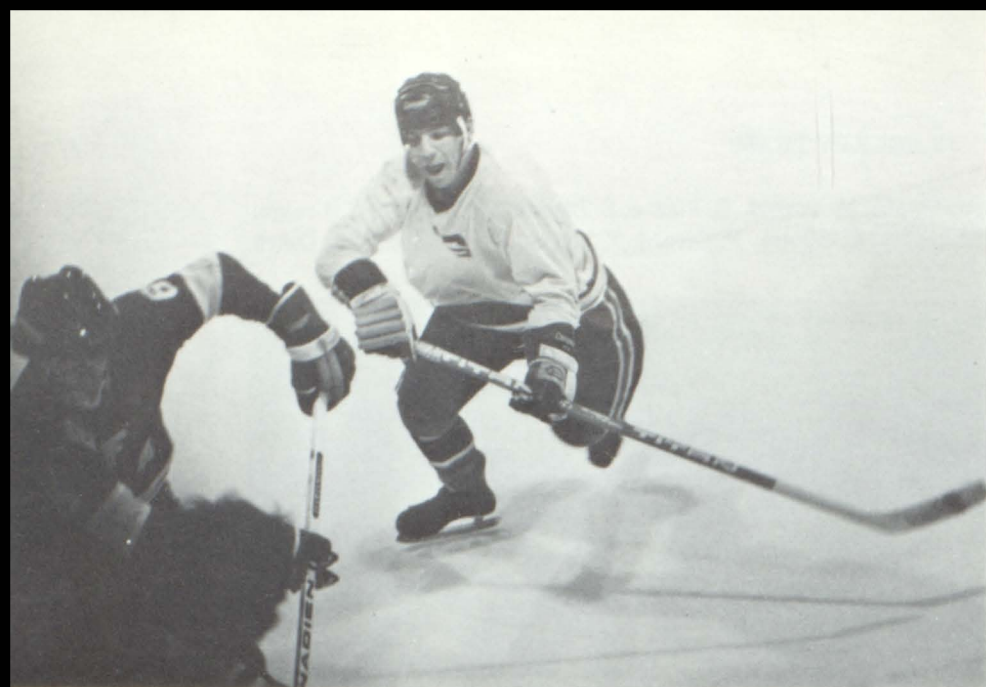

Gerard Badeau moving in.



J.V. score board

SPAULDING		OPPONENT
7	Rice	4
10	Northfield	4
6	C.V.U.	4
6	Mt. Mansfield	3
7	S. Burlington	4
3	Essex	5
2	Burlington	5
4	Massey Venier	5
3	B.F.A.	6
3	Rice	4
5	C.V.U.	3
6	S. Burlington	3
2	Stowe	6
9	Essex	3
3	Northfield	4
3	Stowe	5



Moe LaCroix with the save.

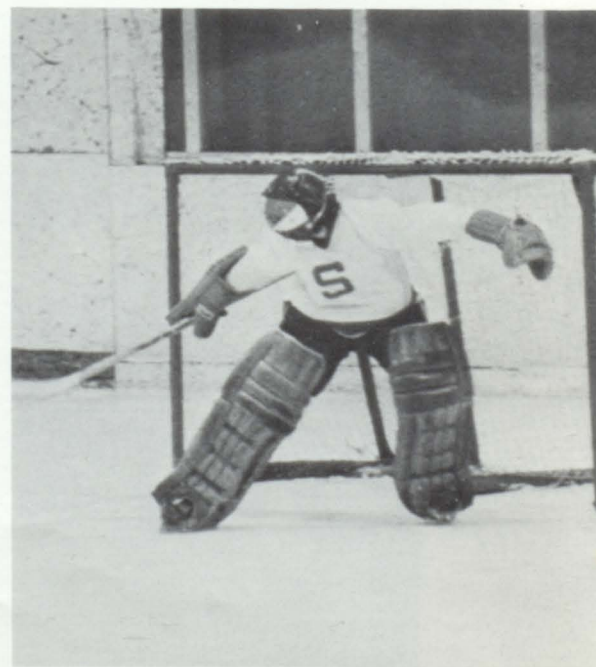



Varsity scoreboard

Spaulding		Opponent
5	Burlington	1
9	Winooski	5
5	Missisquoi	2
7	Burlington	4
7	CVU	4
5	Montpelier	3
8	Essex	3
8	Albany Acad.	7
8	Rice	3
6	Canada	7
6	North Country	3
2	BFA	5
4	North Country	3
4	South Burlington	8
7	Missisquoi	1
10	Winooski	1
8	CVU	2
1	BFA	3
5	South Burlington	2
7	Rice	3



Marshall White racing down the ice.

J. V. Hockey coach Stan White



Where do you want him , coach!!

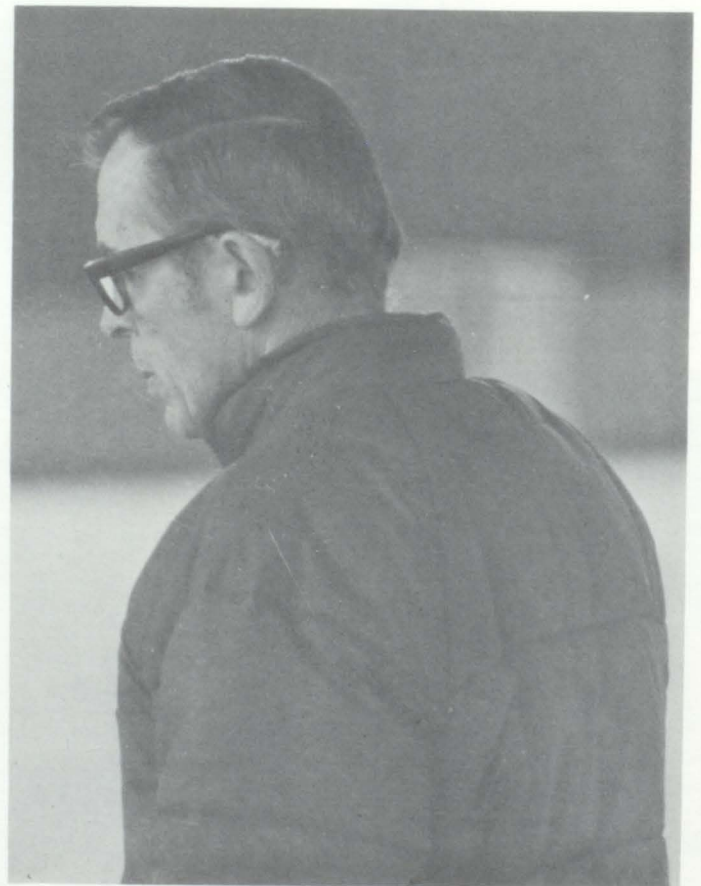



Hector showing excellent form.



Coach Porier helping a hurt player.



"Fun Night"

Broom Hockey
Grab Soccer
Basketball

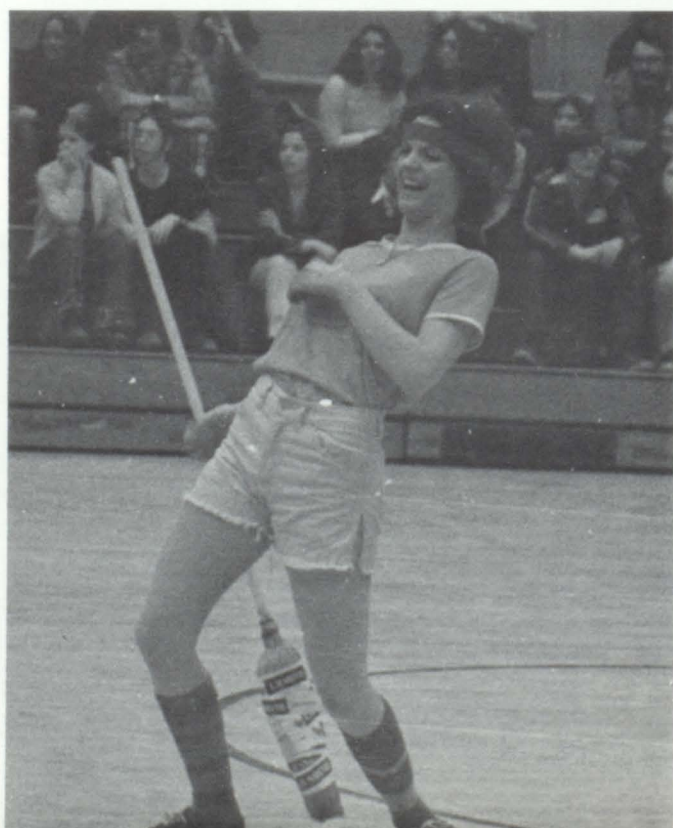
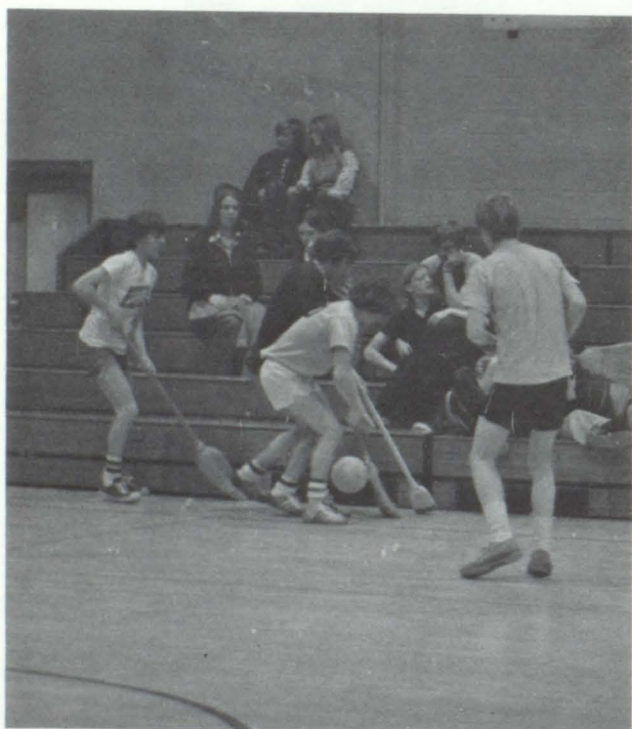
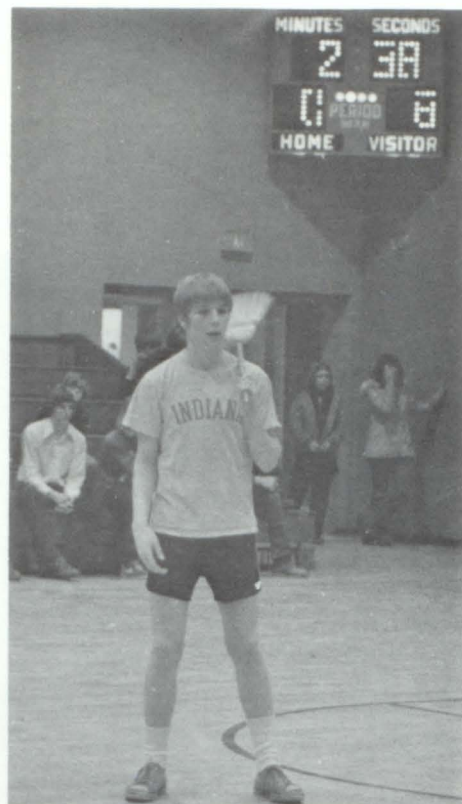
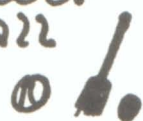



C. LaRose R. Walker C. Stone T. Bean S. Cayia

R. Walker

MAJORETTES





SLAYED DAY



I dropped a twig in a stream
four years ago
quickly I formed branches
like the birch growing out of youth
like the salmon having to leap
obstacles along the way
I did too
like a bird I soared high
and looked back down upon
my well-trodden path
my stream had grown into a
river and my river into a lake
In the lake I saw all the
knowledge I had learned
the mirror reflected my images
and I saw a person
who had a chance to travel
farther in life!

Lori Buik

Feb. 23, 1975

C
L
I
V
E

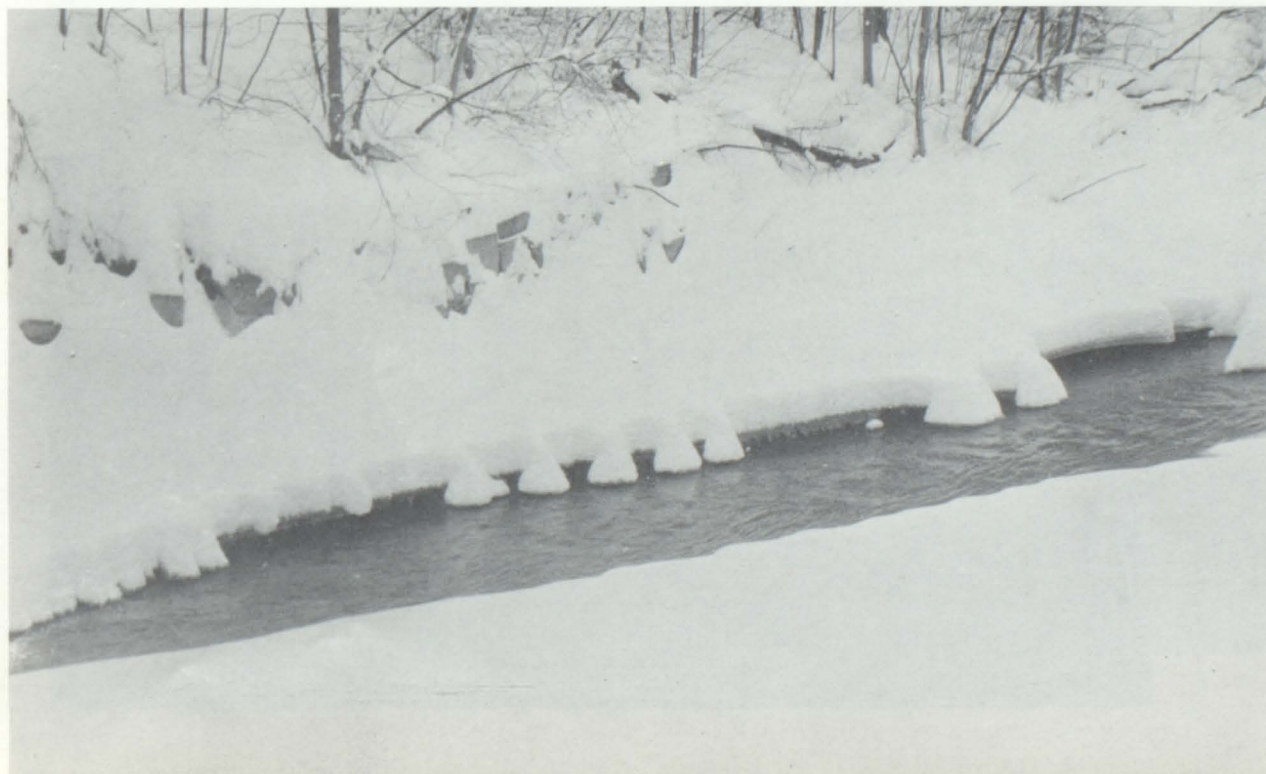



FLUTES AND OBOES

Row 2: L. Spear, E. O'Connor, D. Patteu, S. Manning, L. Patno,
D. Zagroba

Row 1: J. Morale, K. Tucker, M. Sawyer, M. Monty, E. Perry

CLARINETS

Row 3: J. Chiodi, P. Hayward, M. Fitzgerald, P. Davy

Row 2: S. Hutchins, K. Barnhart, G. Seminatore, L. Robinson, C. Finn

Row 1: M. Shadroui, L. Delano, S. Sawyer, K. Watson, J. Buttura





TRUMPETS

Row 3: J. Davy, R. Barnhart, P. Sherlock, B. Pellon
 Row 2: M. Winchester, D. Dickinson, D. Harding, J. Rochon
 Row 1: M. Montgomery, J. Marcotte, S. Longchamp, K. Sinclair

BAND

SAXES

Row 2:

Diane Gosse
 Gerald McLaughlin
 Peter Jamele
 Cindy Barnhart

Row 1 :

Marc Patch
 Tammy Cross
 Nancy Berinato
 Kevin Mason





OBOE AND BASSON
B. Brock, T. McGoff



PERCUSSION
Row 2: B. Maurice, R. Hutchins, P. Duff, M. Lorenzini
Row 1: G. Wagner, P. Perry



BRASS

Row 2: D. Sinclair, S. Smith, D. Gladding, G. Delano
 Row 1: B. Eastman, S. Avery

STAGE BAND

R. Grover
 P. Perry
 C. Finn
 S. Miller
 B. Cary
 M. Bancroft
 K. Mason
 C. Barnhart
 B. Whaples
 D. Gosselin
 S. Sawyer
 J. Kvedar
 G. McLaughlin
 M. Patch
 G. Delano
 S. Smith
 D. Sinclair
 J. Morale
 J. Marcotte
 S. Longchamp
 B. Perry
 M. Montgomery
 K. Bailey
 S. Letter

ALL STATE BAND

Steve Sawyer, a junior who plans to major in music, was the only Spaulding band member to make the All-State Band. Steve will be playing clarinet, the instrument he normally plays in our own band, although he also plays saxophone in the stage band.





Row 3: S. Sawyer, J. Tracy, J. Monty
 Row 2: D. Patten, B. Drake, K. Tucker
 Row 1: D. Gagnon, S. Manning, N. Davis

Orchestra

Row 2: A. Tempesta, M. Tripp, L. Drake, D. Zagroba, R. Davis,
 J. Duranleau, m. Morin.
 Row 1: L. Bowen, D. Prive, P. Bresette, W. Rancourt, J. Morale,
 B. Bröck



ALL-STATE ORCHESTRA



Row 2: L. Drake, J. Monty, W. Rancourt, B. Brock, D. Zagroba

Row 1: S. Cayia, J. Morale, R. Davis

WINOOSKI VALLEY ORCHESTRA

Row 3: Mrs. LeBlanc, S. Manning, J. Tracy, S. Sawyer,

W. Rancourt

Row 2: D. Patten, J. Monty, M. Morun, D. Zagroba, B. Brock

Row 1: B. Drake, L. Bowen, J. Morale, D. Prive, D. Gagnon

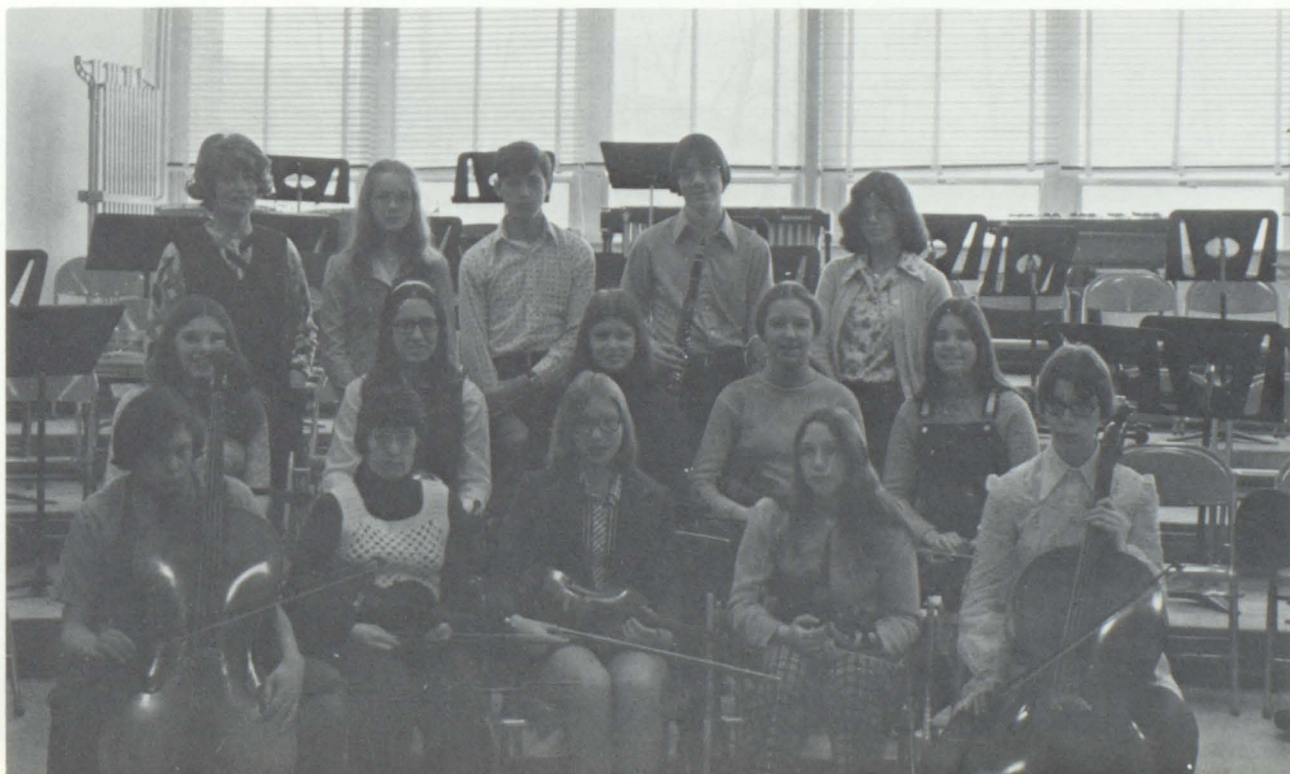



SOPRANOS

Row 3: C. MacLeod, W. Laitinen, L. Dequasia, L. Benoit, T. Cadorette, B. Eastman, A. Hutchins, D. Gagnon, N. Davis, L. Buck, S. Wade.

Row 2: M. Tripp, S. Manning, C. Henes, L. Batchelder, D. Raymond, P. Hayward, J. Eastman, M. Monty, S. Manning, D. Rogers, J. Jorgenson.

Row 1: M. Ayer, P. Cloutier, G. Liese, P. Longchamp, J. Lessard, L. Bullis, L. Patno, B. Rerrin, S. Buinicky.

Missing: C. Beltrami, A. Murray, P. Bresett, M. Hebert, J. Rinaldi.

Glee Club

These members of the Spaulding Glee Club have been selected to sing in the All-State Chorus.

ALL STATE CHORUS

Row 3: T. Conti, B. Cary, C. Rogers, N. Conti

Row 2: N. Smith, A. Hutchins, C. MacLeod, S. Longchamp

Row 1: M. Ayer, S. Letter, V. Booth



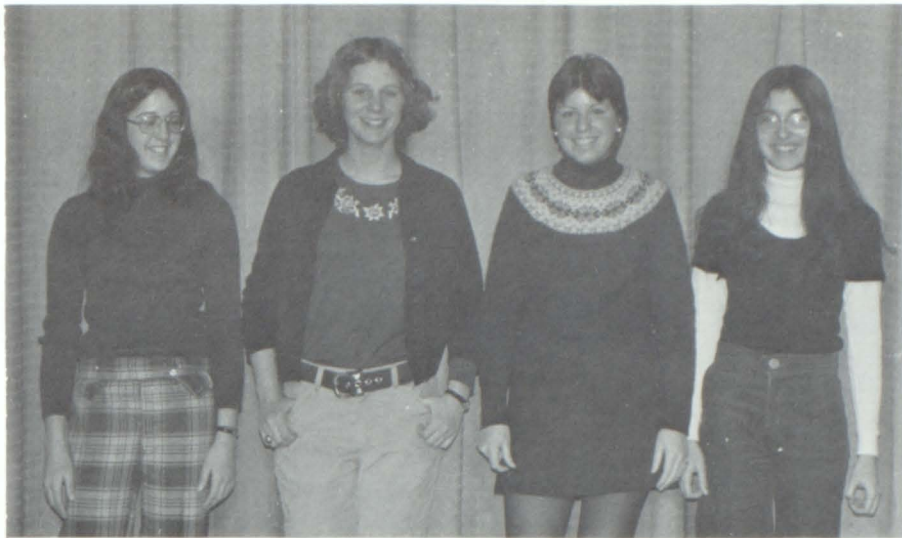

OFFICERS

D. LaGue-V.Pres., S. Letter-Pres., L. Gale-Lib., P. Scrizzi-A. Lib.,

ALTOS

Row 4: S. Letter, S. Slaybaugh, L. Spear, S. Reid, J. Monty, D. Woodworth,
P. Perry, D. Merrill, S. Perreault, L. Gale, D. Merril, K. Scrizzi.

Row 3: D. Sawyer, K. Tucker, P. Scrizzi, D. Hayward, C. LaPoint, J. Violette,
D. LaGue, J. Welch, J. Roberts, P. Magoon, G. Graves, R. Maran.

Row 2: K. Lamson, G. Martin, S. Masson, M. Roy, J. Duranleau, J. Brault,
B. Brown, A. Gomo, B. Minoli, T. Cross, B. Smith, M. Morin.

Row 1: V. Booth, T. Harding, G. Sanborn, N. Hunt, M. Sawyer, R. Rossi,
K. Amet, D. Roy, S. Bugbee, L. Bowen, S. Fortier, B. Butler

Missing: D. Dindo, J. Gomez, P. Grey, S. LaRouche, M. Taplin





TENORS

- Row 3: Mr. Dehls, B. Cary, J. Lash
Row 2: N. Smith, C. Rogers, G. Seminatore
Row 1: S. Conti, S. Lonachamp, R. Fraser

BASS

- Row 3: T. Farnham, N. Conti, P. Charron, T. Conti
Row 2: D. Martin, G. Delano, E. Bisson, F. Corey
Row 1: S. Sawyer, F. Smith, C. Brown





CHORALE

- Row 4: T. Conti, B. Cary, N. Conti, D. Martin
 Row 3: N. Smith, C. Rogers, P. Charron, C. MacLeod
 Row 2: S. Letter, A. Hutchins, P. Longchamp, L. Gale
 Row 1: L. Patno, S. Masson, B. Butler, V. Booth

This year the music clubs-- Band, Glee Club, and Orchestra-- are planning a musical tour of Canada. They have spent most of the year raising money for this trip by giving concerts, selling M&M's, selling magazines, and putting on a talent show. Hours and hours have also been put into rehearsals.

ALL EASTERN
 C. MacLeod, N. Smith

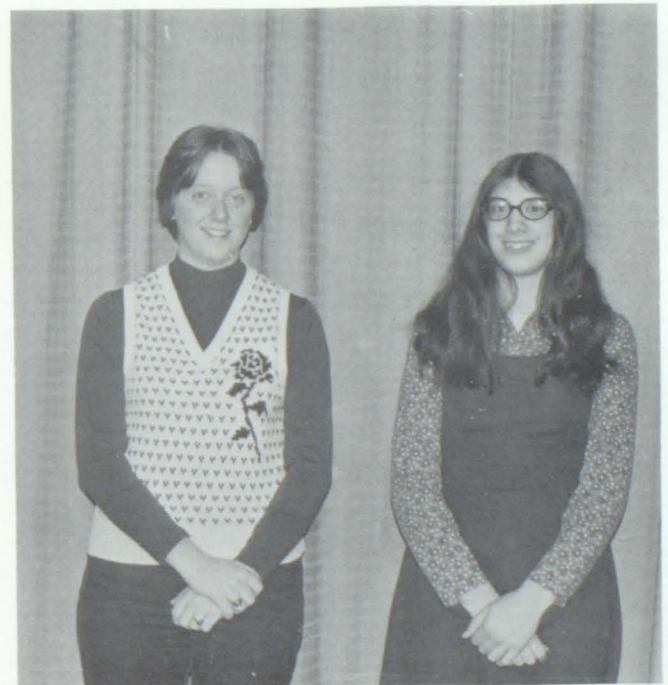

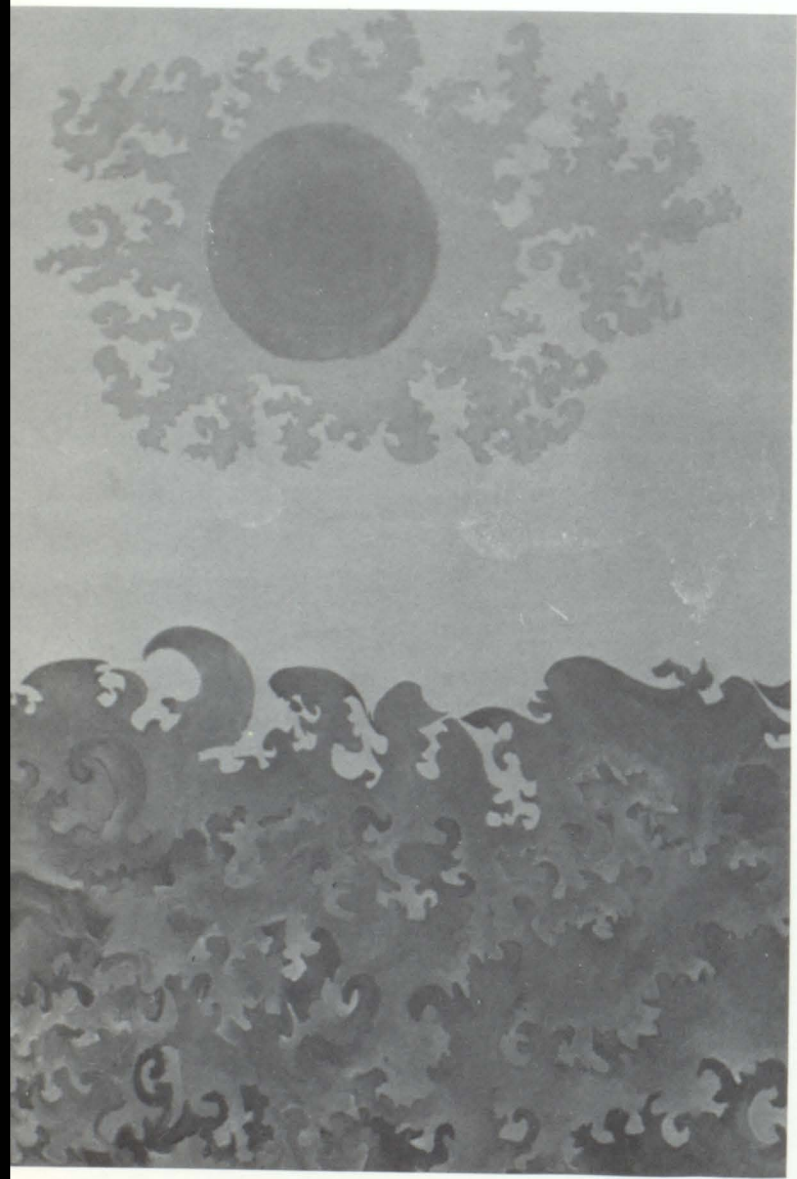



FHA

Row 3: L. Benoit, J. Otis, V. Bombard, L. Landry, Mrs. Pelleron-Adv.

Row 2: D. Rogers, J. Eastman, G. Wagner, T. Cadorette, G. Blodgett

Row 1: L. Wagner, D. Watker-Sec., T. Ouellette-Pres., D. Charbonneau-V.Pres., S. Kelty

Spaulding's chapter of the Future Homemakers of America has been busy this year earning money for their trip to Montreal in the spring. At the beginning of the year they held a candle sale and have recently had a few bake sales. They plan to tour the fashion market in Montreal while they are there, along with some sight-seeing.

Future Homemakers

of America



VICA

- Row 3: B.J. Eastman, J. Thivierge, M. LaCroix, P. Farnham, T. Guatney, D. Erno, K. Sinclair,
 Row 4: E. Pocr, R. Thompson, J. Paronto, T. Comolli, J. Nelson, Mr. Ingersoll-Adv.
 Row 2: L. Siat, D. Patterson-Rep., S. Houle-Trea., L. Bubar-Pres., C. Ouellette-Sec.;
 R. Bellavance-Parl., P. Larrabee
 Row 1: P. Perreault, T. Mekkel, C. Bergeron, S. Lavin, M. Laliberte, R. Bowen



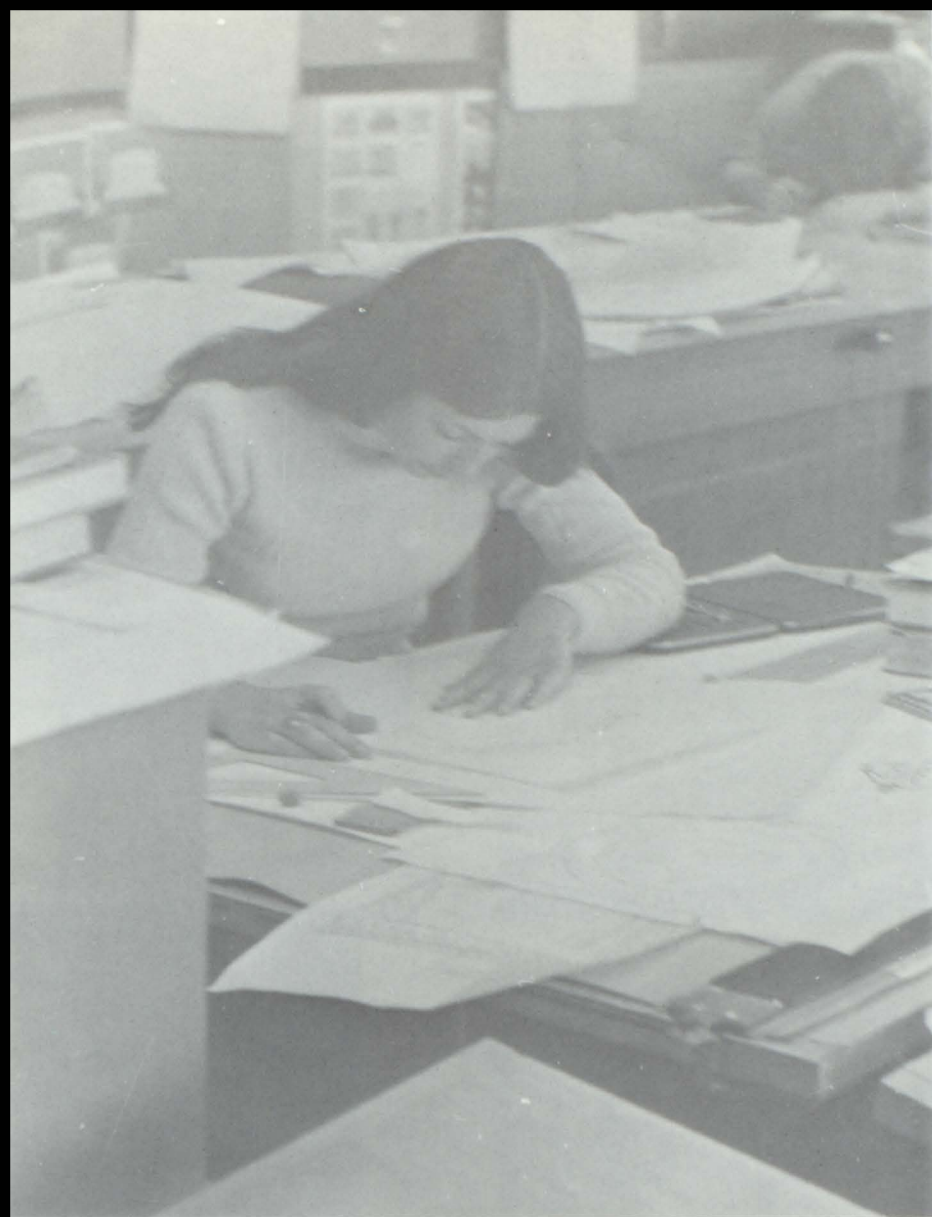

Vocational
Industrial
Clubs
of
America





**T
H
E**



Christmas Ball

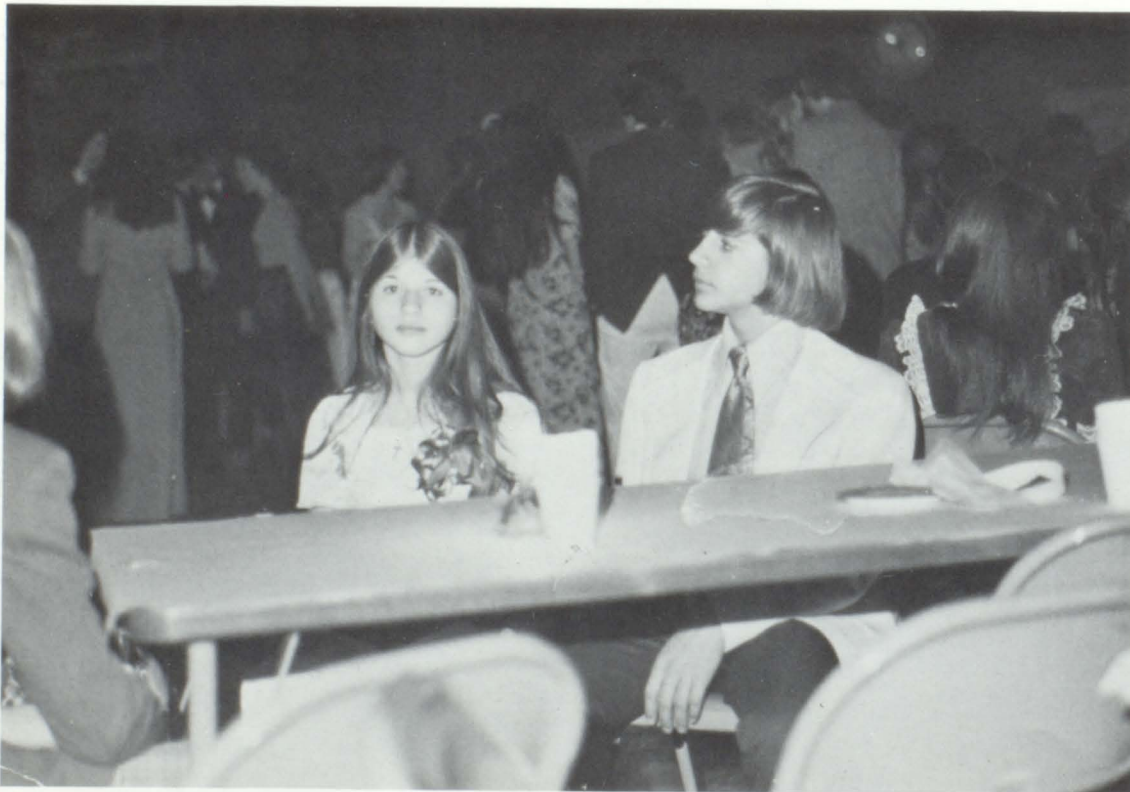



Decorative stylized text with a heart and geometric shapes.



THE STUDENT COUNCIL IS BACK

Brought back by a group of girls headed by Cindy Beltrami, the council has been very active.

In addition to their annual projects, such as, taking charge of the football concession stands and the Christmas Ball, they also contributed \$100 to Camp Daybreak and \$300 to Our Echo.



STUDENT COUNCIL

Row 4: Mr. Birchard=Adv., M. Caccavo, B. Brown, G. Kelly, P. Scrizzi, A. Lauzon, N. Hunt, S. Manning, J. Robichaud.

Row 3: G. Seminatore, B. Brock, C. Henes, S. Wark, S. Bugbee, K. Kittredge, M. Czok, D. Rogers, J. Henry.

Row 2: E. Johnson, S. Perreault-Trea., C. Beltrami-Pres., P. Stevens-V.Pres., S. MacDuff-Sec., D. Merrill, D. Fisher.

Row 1: L. Spear, N. Conti, B. Cary, T. Conti, S. Reid, V. Booth



VARSIITY 'S' CLUB

- Row 3: T. Comolli, L. Fortier, Mr. Maiola, Adv.
 Row 2: G. Lord, M. Bazluke, B.J. Eastman, B. Hoermann, B. Lord
 Row 1: D. Murray, M. Melkonian, J. Mailoa, L. Curley, R. Wobby

Varsity S Club

This year the Varsity S Club's main project was sponsoring the Winter Carnival weekend with Canada. The weekend consisted of many sport activities, a pancake breakfast, snow sculptures, and ended with a dance, music by Davis Brother's Garage.



KEY CLUB



Row 2: J. Sanborn. D. George, K. Free-Pres., M. Blais-V.Pres., G. Lord, M. Melkonian,
Row 1: J. Noyes, C. Fukuda, C. Walker-Trea., T. Comolli—Sec., B. Lord B. Lastra.

*The main project of Key Club
this year was to help finance
our S.H.S. universal gym.
The club ran the consession stand
at the basketball games, held car
washes, and many members gave blood
as a group.*

INTERACT CLUB

Interact's projects this year included helping at all the blood drawings and putting on Halloween and Christmas parties for the mentally retarded at Lincoln School.



INTERACT CLUB

Row 3: S. Corey, J. Morale, K. Finnie, W. Fadden, M. Burkholder-Pres., S. Perreault-V.Pres., S. MacDuff, G. Bergeron, J. Thompson.

Row 2: T. Robinson, L. Camire, T. Tomasini, P. Stevens,Trea., R. Rossi-Sec., R. Greenough, J. Trottier, J. Buttura.

Row 1: P. Miller, L. Bullard, D. Chatot, K. Lawliss, S. Gaboriault, D. Morris, M. Bancroft.



AFS

Row 6: G. Delano, G. Viaene, G. Lash, Mr. Craig-Adv.
 Row 5: D. Perreault, W. Rancourt, D. Hayward, C. LaPoint, G. Gallo,
 K. Lamson, K. Scrizzi, M. Fitzgerald, M. Shadroui.
 Row 4: J. Brault, C. Jacques, D. Houle, B. Perrin, D. LaGue,
 J. Duranleau, M. Jacques, P. Scrizzi.
 Row 3: G. Graves, P. Perry, J. Monty, D. Merrill, J. Robichaud,
 A. Lajeunesse, P. Stevens.
 Row 2: S. MacDuff, C. Bigras-Pres., R. Brock-V.Pres., D. Woodworth,
 C. Crosby.
 Row 1: L. Delano-Sec., J. Robichaud-Trea., T. McGoff, P. Duff

AFS

AFS (American Field Service) sponsors American students to live and study abroad and brings foreign students to the U.S.

Geert Viaene, from Belgium, is this years AFS'er at Spaulding Through the American Abroad program Cindy Bigras spent last summer in Italy, and Thera McGoff is this years candidate for an AFS summer abroad.

On an individual basis, the AFS'er sees a new country and its people through the eyes of a family and the community.... not through the eyes of a tourist. Worldwide, AFS promotes international world peace.



Theresa McGoff has been chosen from our school as a candidate for AFS abroad.

Geert Viaene is a student from Belgium. As a member of AFS he was chosen to spend the 1974 - 1975 school year in the United States. He now resides on West Hill in Barre, in the home of Linda and George Delano, fellow AFS'ers.





Chess Club

Row 2: L-R: Mark Gagne, Peter Jamele

Row 1: L-R: Douglas Kane- Vice Pres., Michael Rubalcaba- Pres.,
Christopher Fukuda- Secretary, Mike Schini- Treasurer

Missing: Robert Gagne, Martin Lambert, Tim Thurston, Mrs. Hadd Adv.

Math Club

Row 2:

John Robichaud - Pres.,

Martha Bazluke,

Phil Wilkinson

Row 1:

Michael Rubalcaba,

Becki Minoli,

Rebecca Brock,

Greg Baldor



Chess Club

Math Club

Forensics

Debate Team



Forensics

Row 2: Theresa McGoff, Mr. Casey
Row 1: Jane Morale, Mary Finneran,
Monica Jacques, Nelson Lord

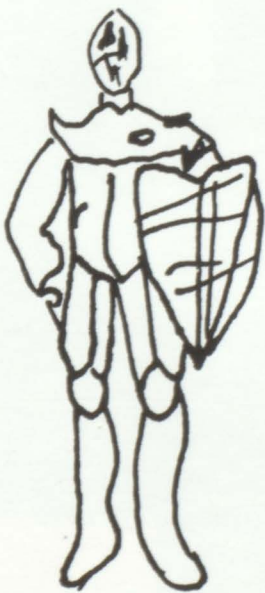

Debate Team

Row 1: Mary Finneran, Mr. Casey, Nelson Lord



Junior Miss

CONTESTANTS

*Cindy Beltrami
Jane Duranleau
Debbie Roy
Marty Bazluke
Becky Brock
Debbie Wolfe
Kelly Constantine
Mary Ellen Salvador
Monique Routhier
Deanna Hayford
Sue Letter
Laurie Duranleau
Carolyn McLeod
Linda Delano
Lucinda Kennedy
Bev Butler
Sylvia LaRouche
Julie Ann Monty*



Cindy Beltrami- Junior Miss Queen of 1975



*Debbie Roy-2nd. Runner-up Cindy Beltrani-Winner
Jane Duranleau-1st. Runner-up*





2nd Semester Office Aides

2ND. SEMESTER OFFICE AIDES

Row 3: C. Williams, D. Ducharme, A. Ford, L. Gale, L. Gattone,
T. Palmisano

Row 2: L. Bubar, J. Gomez, L. Kennedy, N. Berinato, L. Gomez,
K. Amet

Row 1: C. Ouellette, L. Delano, J. Monty, K. Whitney,
R. Maurice, B. Hoermann



The Sentinel is Spaulding's own student written and printed newspaper. Members of the class of journalism, under advisor James Comley, published the paper monthly during the school year. In March, the size of the Sentinel was increased in order to provide more space for photos and articles. The Sentinel was printed by members of Mr. Freeman printing-graphics class.

the sentinel

A STUDENT WRITTEN AND PRINTED NEWSPAPER

SENTINEL STAFF

Row 3: S. Longchamp, T. Rugo, S. Miller, D. Giroux, R. Maurice, N. Rouleau

Row 2: M. Jacques, B. Ennis, N. Davenport, T. Holland, T. McGoff

Row 1: J. Langley, T. Harding-Bus.Man., P. Messier-Editor, A. Ford-Bus.Edl., T. Beede

Missing: Mr. Comley-Adv.





Spanish
Club

Spanish Club

Left to right: Row three: J. Robichaud, T. Rugo, M. Harris, M. Ryan R. Russel, A. Lyndes. Row two: S. Manning, S. Tagt, B. Smith, C. Jacques, G. Graves, Mrs. Montague-Advisor. Row one: S. Parnigoni, M. Schini-Treasurer, M. Miana-Pres., M. Rubalcaba-Vice Pres., S. Manning-Sec. T. McGoff.

FRENCH CLUB

Row 2: Mr. Blow-Adv., B. Bessett, L. Buck, T. Tomasini. K. Camire, K. Crosby.
Row 1: K. Camire. J. Wadkins-Sec.-Trea., K. Lawliss-Pres., L. Duranleau-Sec.-Trea., K. Ormsby, M. Morrison.

French
Club



National
Honor
Society



NATIONAL HONOR SOCIETY

- Row 3: G. Vaene, J. Robichaud, Mr. Jennes-Adv., B. Cary, M. Martineau.
 Row 2: A. Damore, J. Duranleau, M. Goulet, J. Fortier, D. Roy, C. Bigras.
 Row 1: S. Avery, J. Kvedar, J. Robichaud, G. Baldor.

Hispanic National Honor Society

- Row two: M. Schini, S. Manning-Vice Pres. M. Miana-Secretary,
 M. Rubalcaba-Pres., E. Vasques-Treasurer, Mrs. Montague-Advisor.
 Row one: S. Parnigoni, G. Lord, S. Perreault, D. Merrill, S. Hoag,
 T. McGoff.



Hispanic
National
Honor
Society



Tear Along the Dotted Line



Tear Along the Dotted Line

CAST OF CHARACTERS

Stephanie Newcombe.....Patti Scrizzi
 Judy Parks.....Tanya Guatney
 Kurt Hines.....Carter Sears
 Karen Mathews.....Jennifer Roberts
 Mrs. Oldac.....Julie Thivierge
 Mrs. Newcombe.....Lisa Drake
 Rudolph.....Jon Noyes

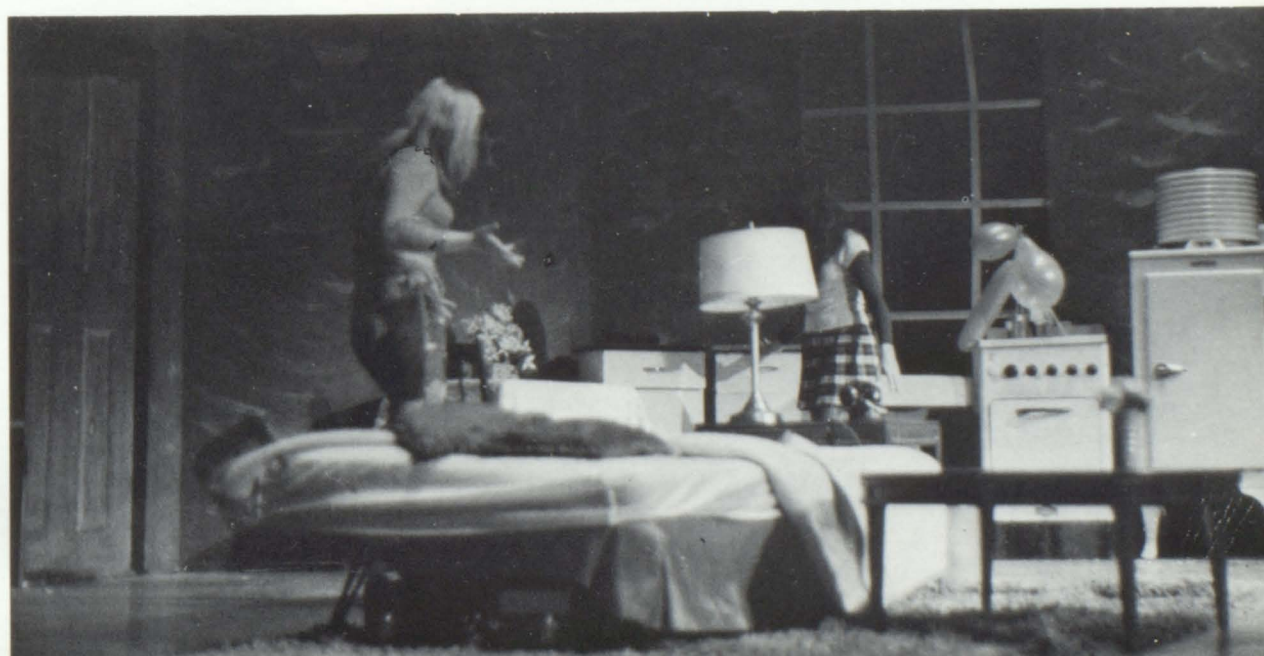



FBLA

Row 3: V. Hebert, J. Thivierge, K. Constantine, L. Willete, R. Graves, J. Monty, G. Baidor, Mr. St. Cyr-Adv.

Row 2: D. Smith, D. Martineau, L. Duranleau, J. Henry, C. Stuart, T. Parks, D. Hayward,

Row 1: S. LaRouche-St.Rep., D. Roy-Sec. , S. Masson-V.Pres.-St.Sec., L. Bowen-Trea., J. Henry-Rep.

Missing: M. Goulet-Pres.

DECA

Mary Ellen Salvador, State President of D.E.C.A., and Sylvia LaRouche, Reporter of F.B.L.A., are shown here with Govenor Salmon.





DECA

Row 4: G. Lash, N. Dutil, G. Lissor, R. Colley, M. Richardson, J. Perreault, G. Moore, Mr. Moore-Adv.

Row 3: B. Blow, C. Perrin, S. Garand, M. Routhier-Pres., J. Thompson-V.Pres., A. Bisson, S. Boutin,

Row 2: D. McBride, D. Lamson, J. Johnson, T. Carrier-Sec., D. Duquette, K. Nuisal, M. Salvador.

Row 1: M. Crete, L. Cotnour. A. Lange

Future Business Leaders
of America



THE BALD SOPRANO

The Bald Soprano
Anti-Play

by Eugene Ionesco

The Cast

Mrs. Smith
Mr. Smith
Marn, the Maid
Mr. Martin
Mrs. Martin
The Firechief

Jennifer Roberts
Bob Cary
Donna Morris
Norman Rouleau
Sue Letter
Geert Vianne

Directed by Joseph Kvedar

Best Actor - Robert Cary
for his part in
"The Bald Soprano"



THE BALD SOPRANO

Best Actress - Sylvia LaRouche
for her part in
"The Perfect Puppet"

The PERFECT PUPPET

The Perfect Puppet
Written by Theresa McGoff with quotes from Jesus Christ, Superstar.

Woman	Sylvia LaRouche
Man	Bruce Lyndes
Figure	Debbie Dindo

Voices

Eulalie	Patti Scrizzi
Sam	Norman Rouleau
Ann	Kathi Scrizzi
Bob	Randy McKnight
Son	Norman Rouleau
Whispers	Everyone

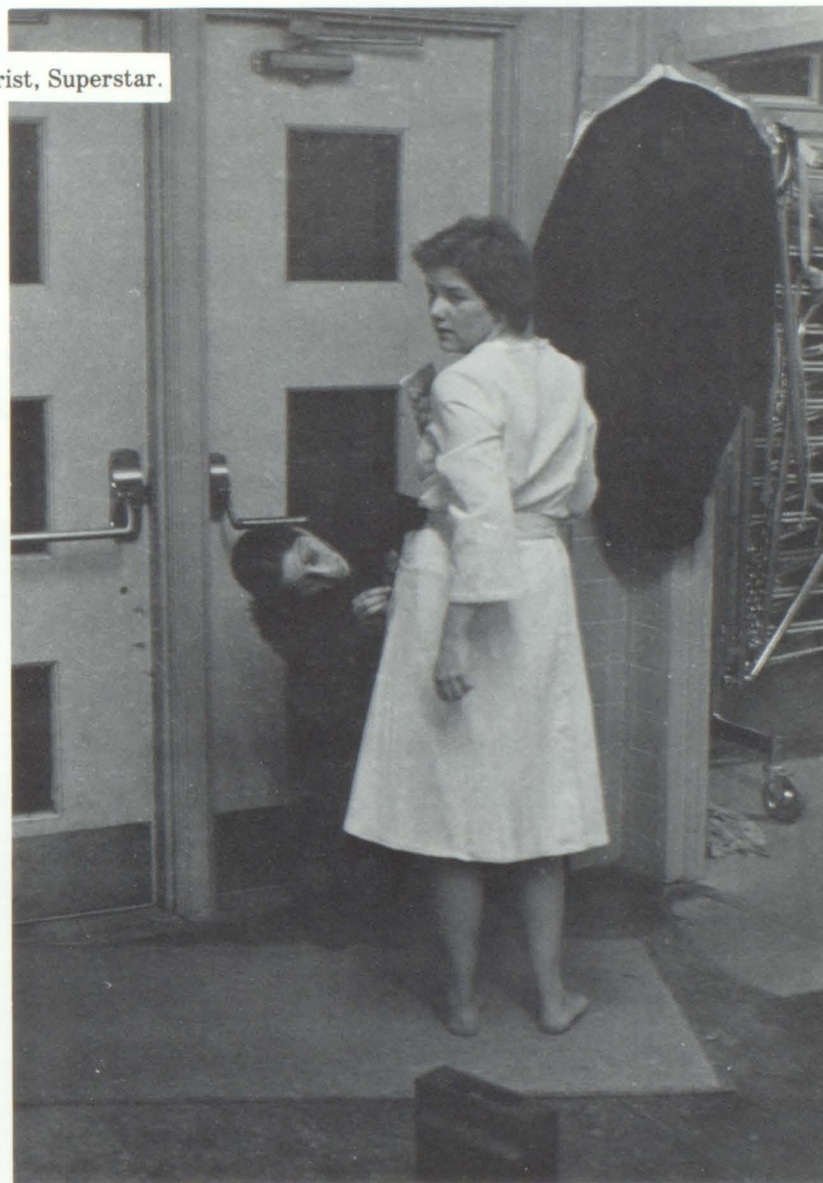

"... Miss McGoff handled the
direction expertly

The Times - Argus
Thursday March 13, 1975

Written and Directed BY Theresa McGoff

To an artist dying young-
Would you say it is
Wonderful to live?
i say i would rather be dead..
T. M.

Trevor



Trevor Characters

Trevor Hudson (Chuck Marsh)
Sarah Lawrence
Jane Kempton
Mrs. Lawrence
Mr. Lawrence
Mrs. Kempton
Mr. Kempton
Scott Ross
Jeff Miles
Sally Marsh
Mr. Hudson

Paul Charron
Mary Ayer
Jeannine Brault
Penny Gray
Craig Rogers
Jayne Duranleau
Peter Duff
Tom Conti
Norman Rouleau
Mary Shadroui
Dean Martin

Directed by Kim Bates and Sue Allen



We would like to give special thanks to Randy McKnight for doing the lights for all the plays.

Sidetracked!



Sidetracked

by Carl Albert

Directed by Paul Charron

The Cast

Mrs. Peterson
Jim Peterson
Mr. Peterson
Marion Hartly

Julie Welch
Greg Lissor
Nick Conti
Monica Jacques



∴SIDETRACKED∴





Drama

DRAMA

- Row 5: M. Fitzgerald, B. Perrin, G. Liese, L. Bowen, T. Harding, K. Scrizzi, L. Fournier, B. Butler, D; Rogers.
- Row 4: B. Minoli, T. McGoff, G. Graves, D. LaGue, J. Brault, L. Patno, P. Duff, M. Ayer, J. Welch, S. LaRouche.
- Row 3: M. Shadroui, J. Roberts, J. Duranleau-Sec., S. Letter-Pres., D. Merrill, P. Stevens, A. Lajeunesse.
- Row 2: M. Jacques, N. Conti, K. Tucker, S. Allen, R. Groleau, G. Rogers, P. Scrizzi.
- Row 1: G. Lissor, T. Conti, J. Robichaud-Trea., J. Kvedar, G. Lash, N. Rouleau

This years Drama Club presentations included, TEAR ALONG THE DOTTED LINE, and the four ONE ACT PLAY COMPETITION. This was the first year in Spaulding's history that every play entered in the competition was student directed. THE BALD SOPRANO, directed by Joe Kevedar, was selected to go on to compete in the District Competition held here at S.H.S. It was here they won the right to go on and compete in the Regional Competition held in White River, Vt.



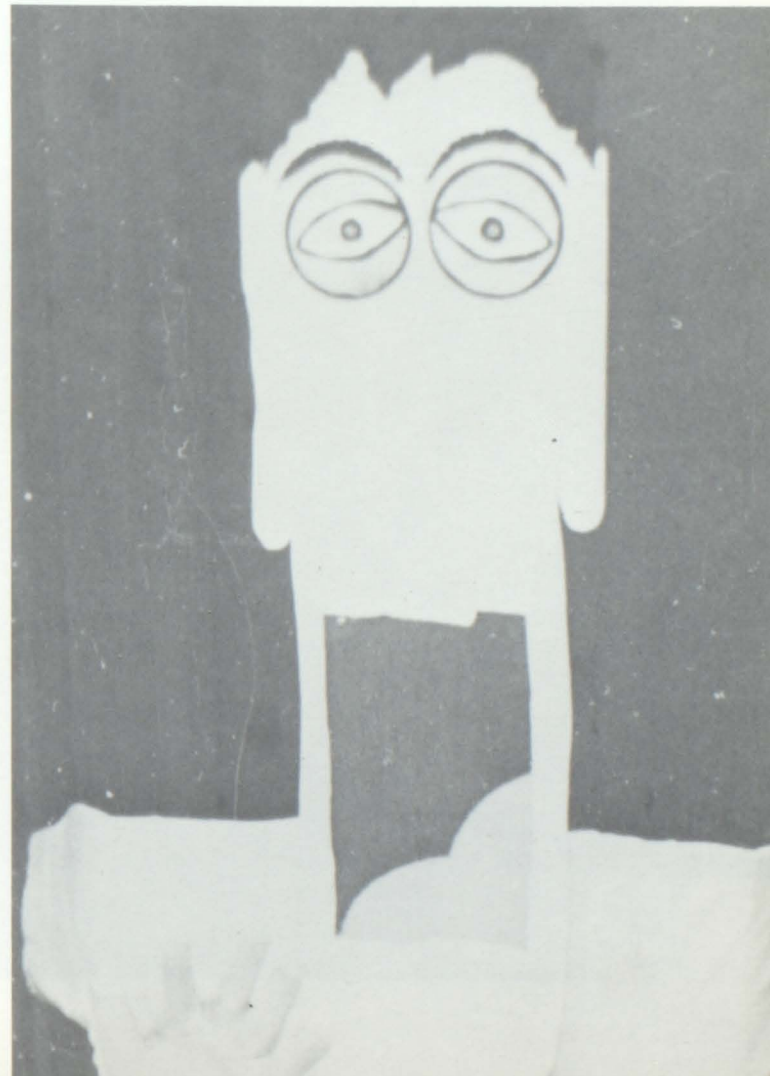
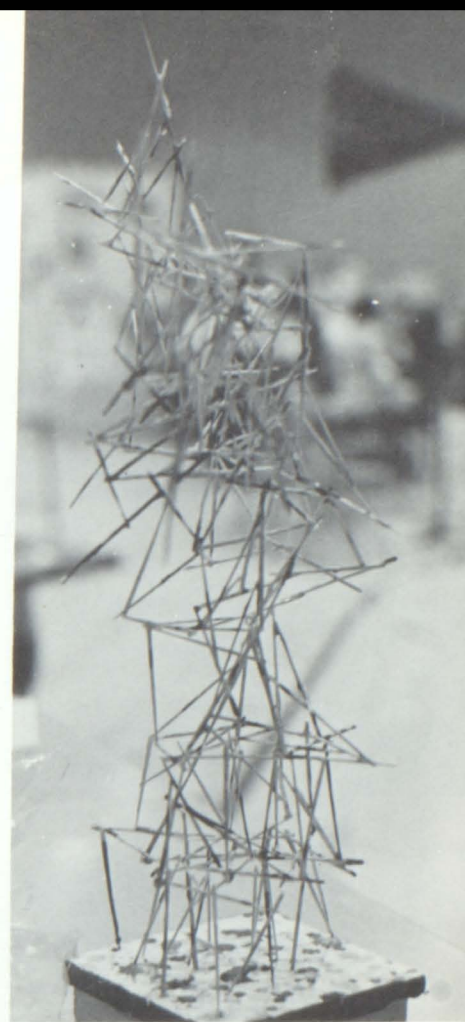



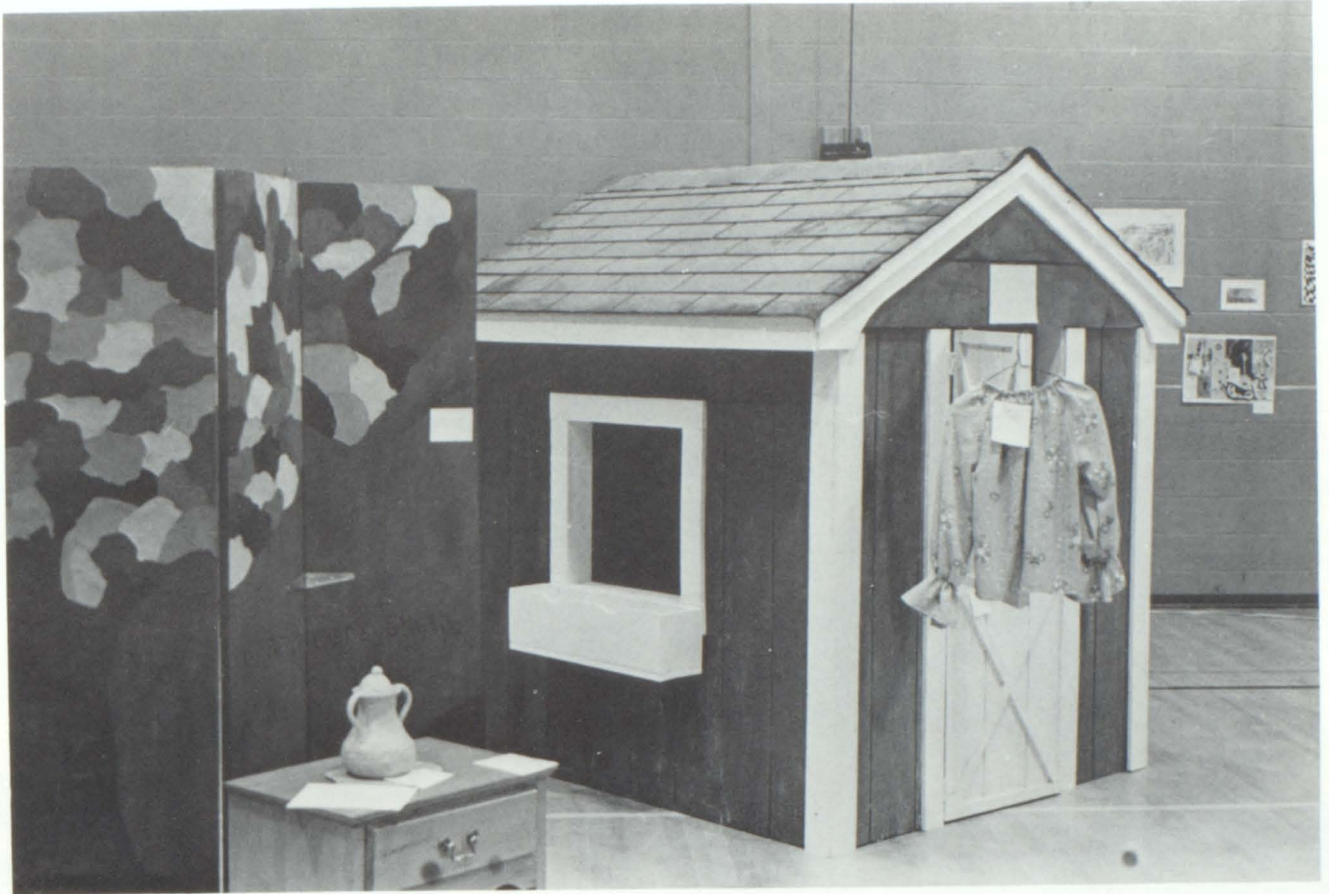

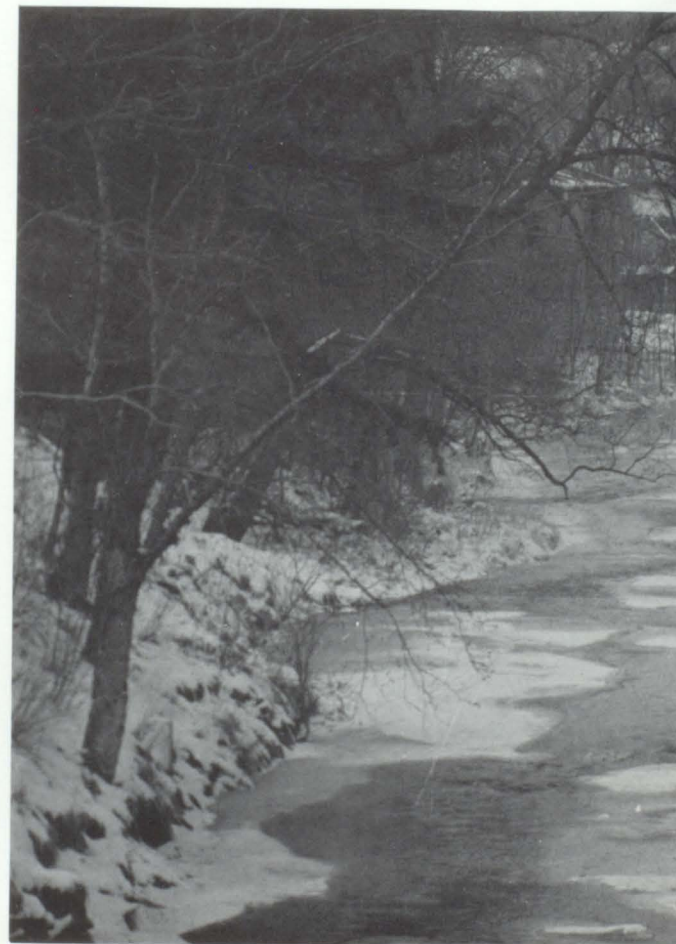

WINTER CARNIVAL WEEKEND

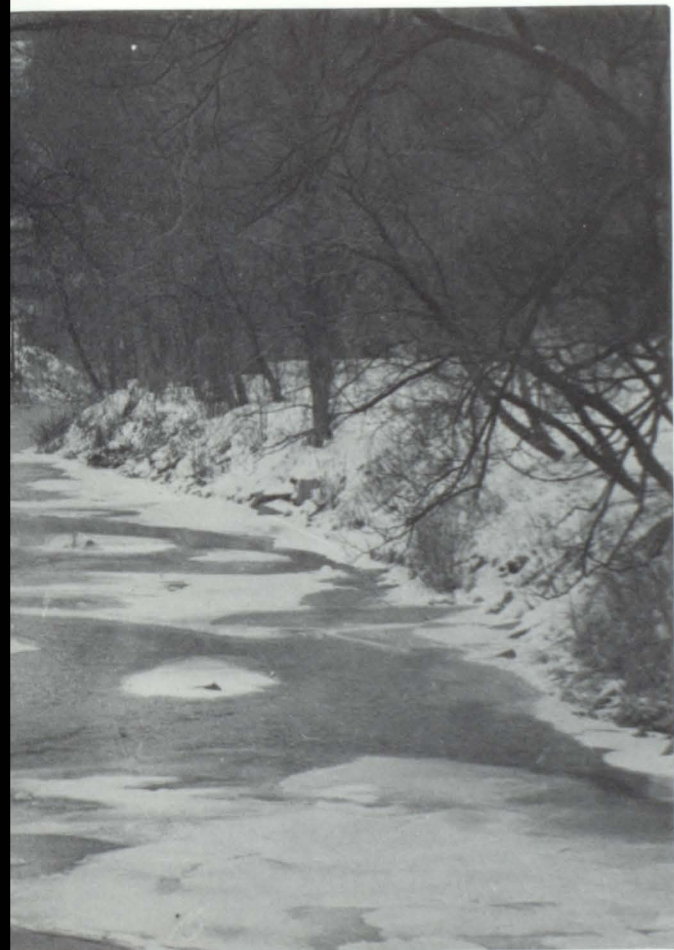



Winter
Carnival
activities
with
Snow
Sculptures
and a
Pancake
Breakfast





WINTER
CARNIVAL

WRESTLING

IN
OUR

S.H.S. GYM

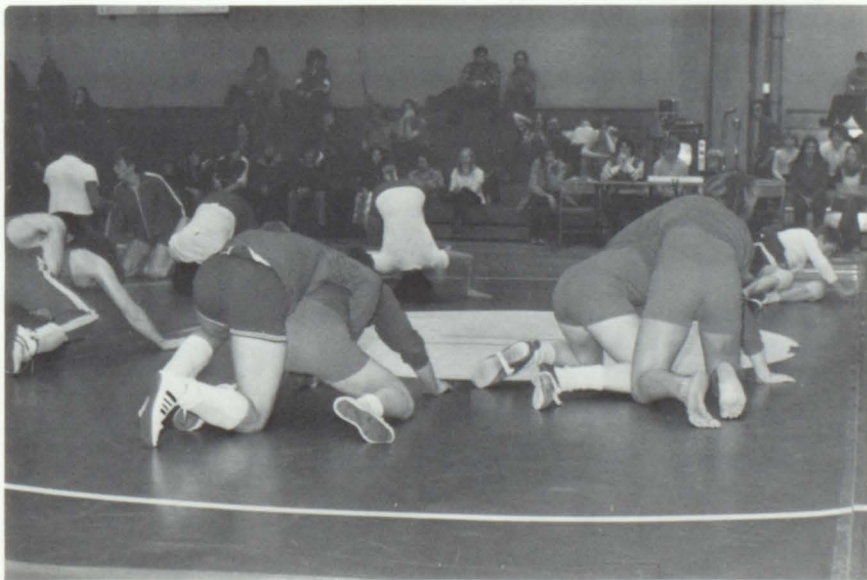
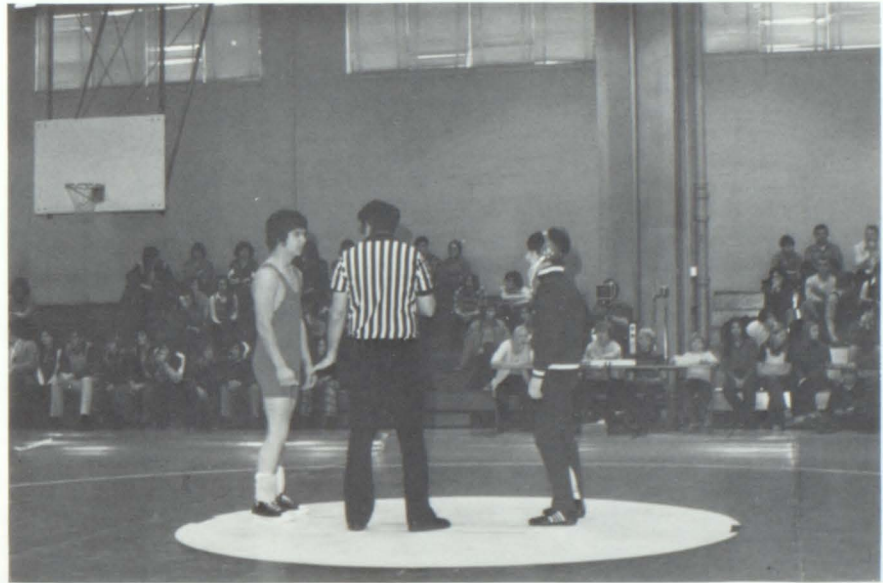



SENIOR CLASS OFFICERS

Row 2: Mr. Poirier-Adv., Mr. Casey-Adv.

Row 1: J. Buttura-Pres., M. Bazluke-V. Pres., B. Hoermann-Sec., D. Morris-Trea.

CLASS OF 1975

The Senior Class presented a successful play called 'The Wizard Of Boz'. From this play and the candle sale our Freshman year they donated a thousand dollars to make this Yearbook possible.

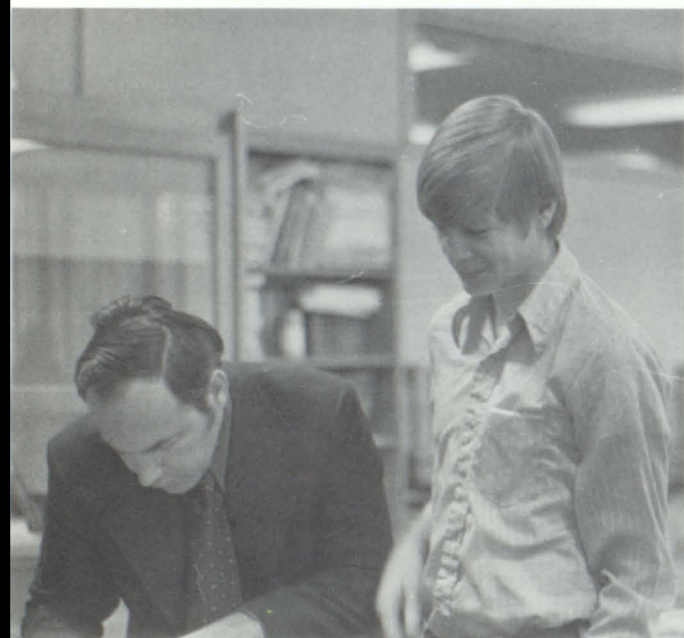

Ken Free looks over Mr. Pinard, as he is helping Ken with his chemistry.

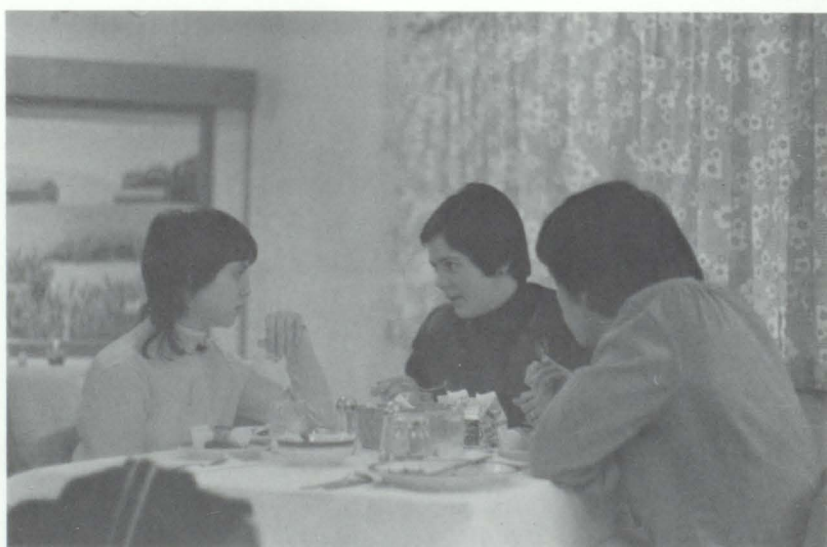

Sara Avery, Jane Robichaud and John Robichaud enjoy a peaceful meal in the Carraige Room.

CLASS OF 1976



JUNIOR CLASS OFFICERS

Row 3: Mrs. Sinclair—Adv.

Row 2: Mr. Trombley—Adv., T. Holland—Trea., J. Trottier—Sec., Mr. Dehls—Adv.

Row 1: M. Rouse—Pres., K. Lawliss—V. Pres.



Theresa McGoff before her play "The Perfect Puppet" goes on stage.

This school year, the Junior class put on one of the greatest dances Spaulding has ever had. The enthusiasm of the students and the band "Stone Cross" surely made the dance a success. The Juniors made over one thousand dollars, to top it off!

Kathy Gatone

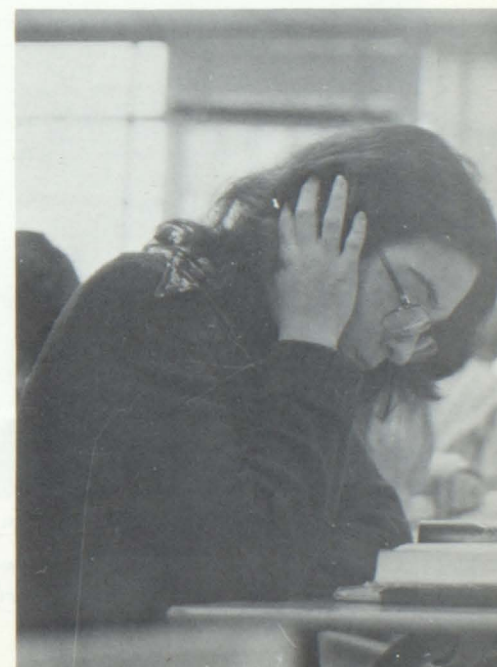



CLASS OF 1977

*This year the Class of 1977,
(otherwise known as the silly - silly
sophomores) gained the right to
wear their class rings.*

SOPHMORE CLASS OFFICERS

Row 2: Mrs. Spada-Adv., Mr. Welch-Adv.
Row 1: J. Martel-Pres., E. Johnson-Sec.,
Jeff Sanborn-V.Pres.

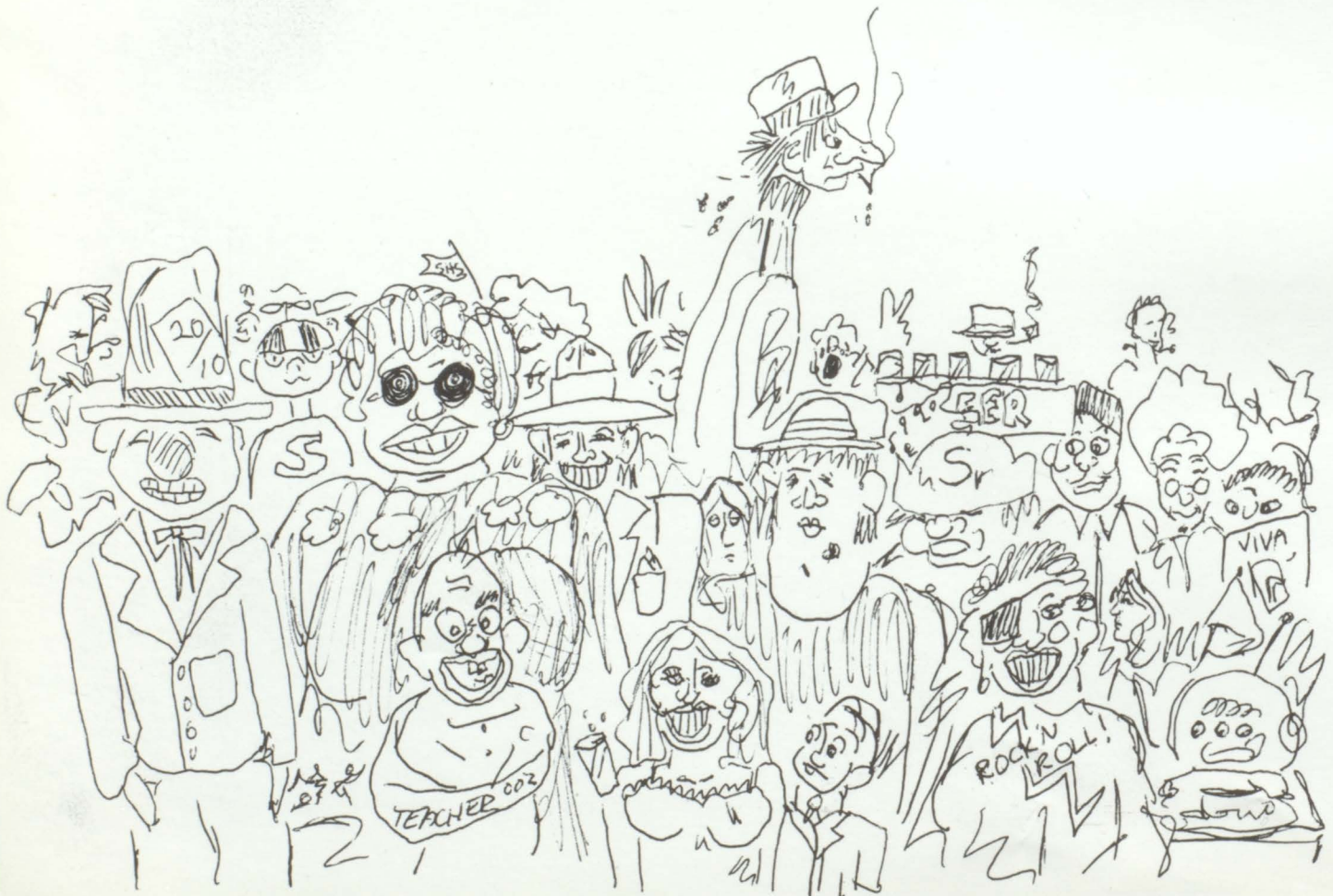

CLASS OF 1978

Besides participating in various activities throughout the school year the freshman class took an active part in the Freshman Reception and especially, Slave Day!



FRESHMAN CLASS OFFICERS

Row 3: Mr. Blow—Adv.

Row 2: T. Blow, Mr. Burt—Adv. Mr. Issler—Adv., L. Spear

Row 1: B. Pellon, H. Rackliff



'OUR ECHO'



Mr. Freeman - Advisor



Mary Ellen Bancroft - Editor-in-Chief



Cindy Gomez - Assistant Editor

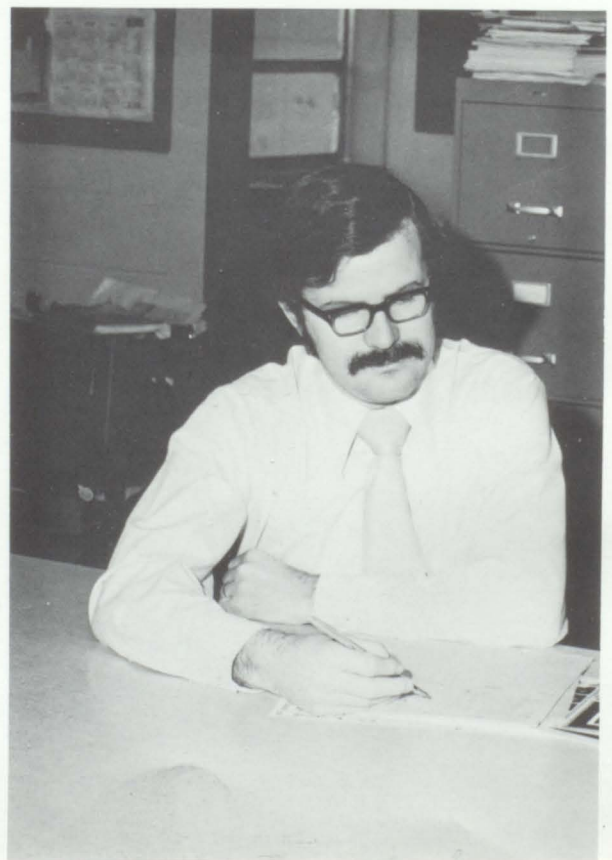

Mr. Skillin - Business Manager

*The art work on page 1 was done by Darlene Chatot.
Other artwork throughout the book was done by
Sue Sanderson and Tanya Guatney.*



Debi Ducharme - Lay-Out Editor

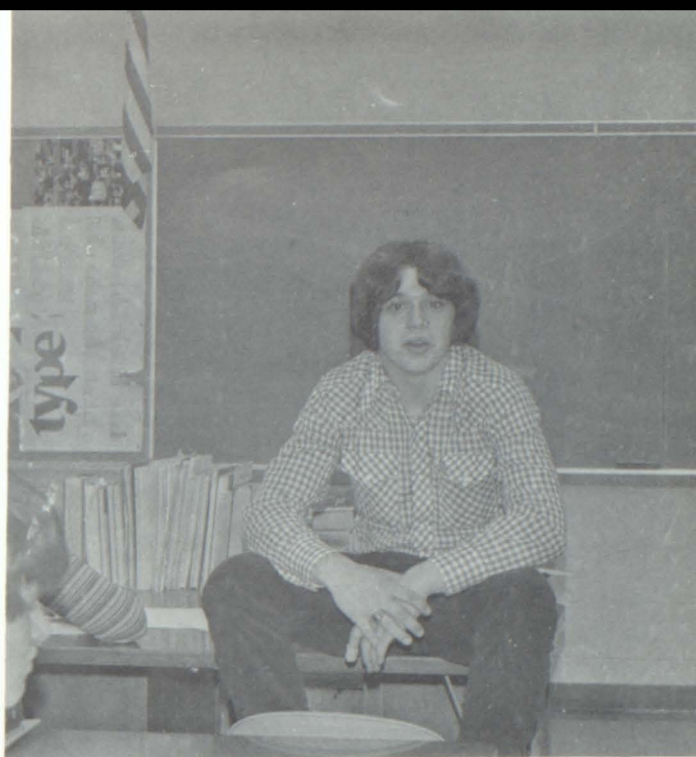

*Chris Bergeron
Darkroom staff and Photography*

Diane LaPrade - Business staff



Robin Rossi - Copy Editor

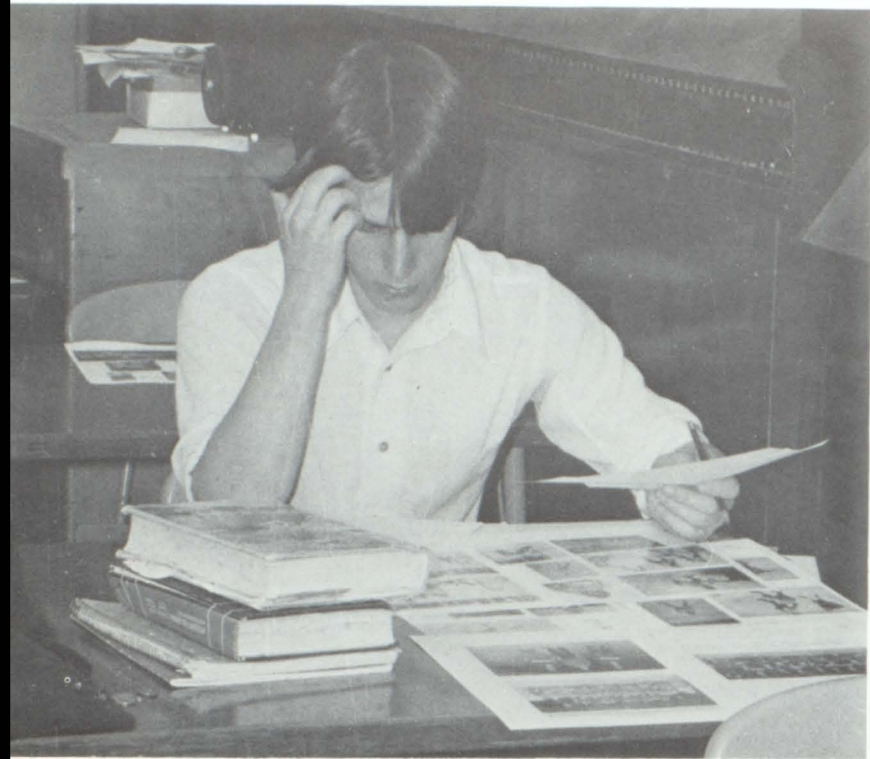

John Martel-Lay-out



*Chuck Campbell-
Darkroom staff and Photography*

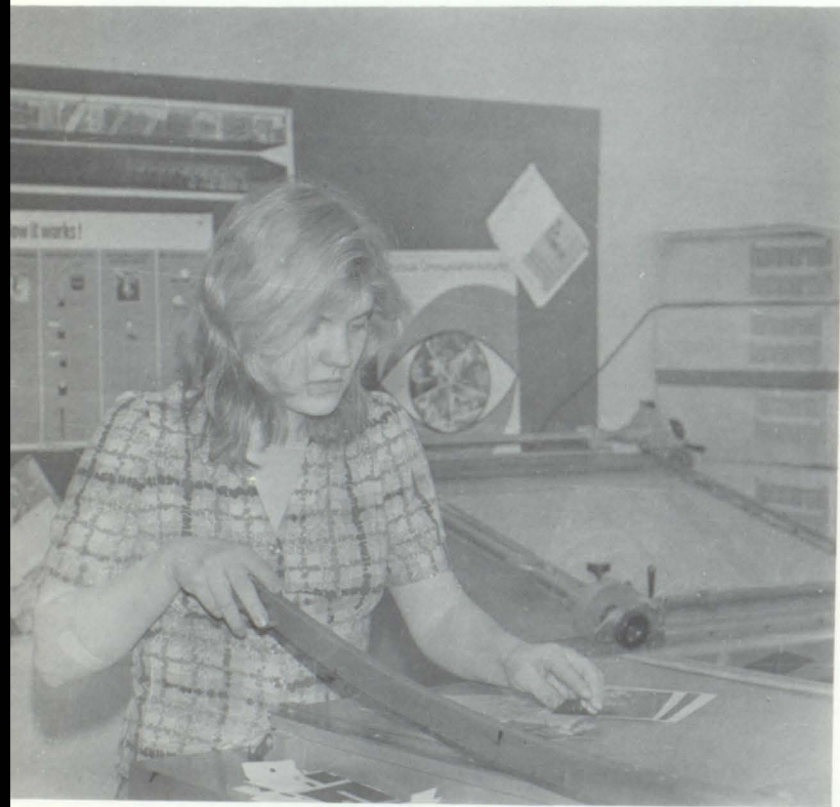

Tanya Guatney - Layout staff, Artwork

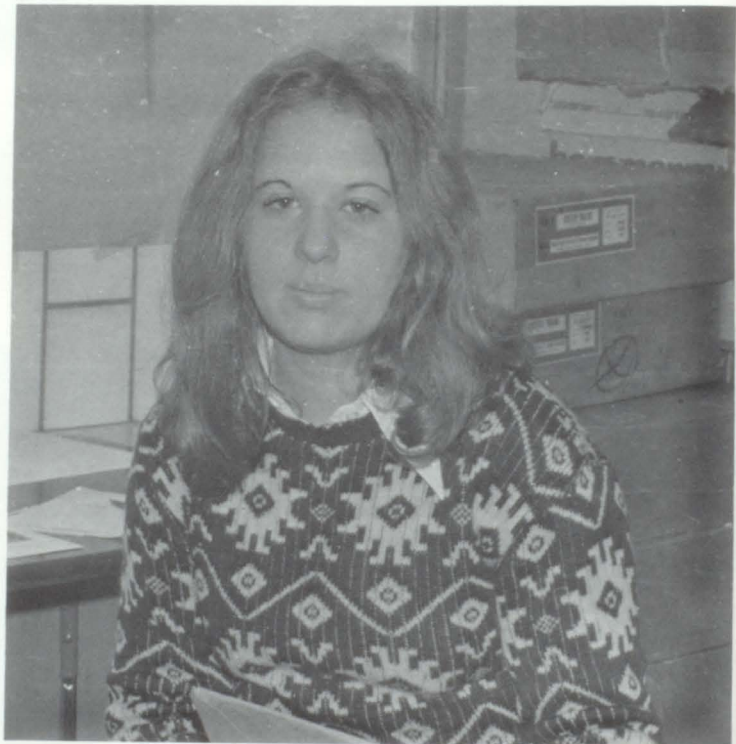

Jody Buttura - Lay-out staff

missing;

*Julie Thiverge-Sports Editor
Marty Bazluke - Lay-out staff
Mary Roy - Business staff
Tanya Rugo - Darkroom staff
Steve Sawyer - Lay-out staff*

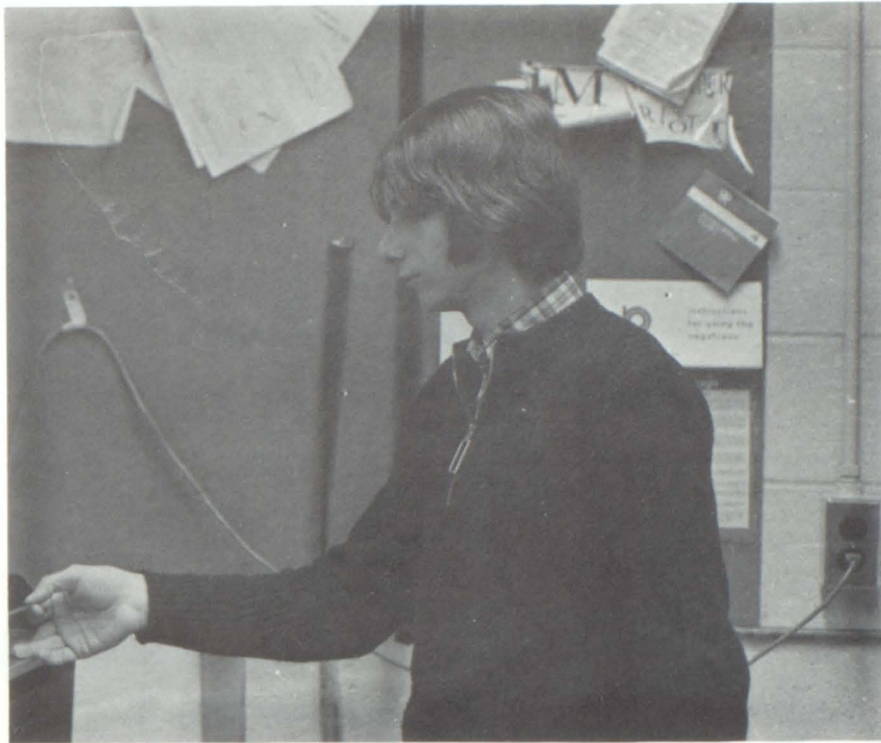

Steve Miller - Darkroom staff and Photography

ECHO

Larry Liese - Darkroom staff



*Sue Perreault - Lay-out staff,
Advertising*

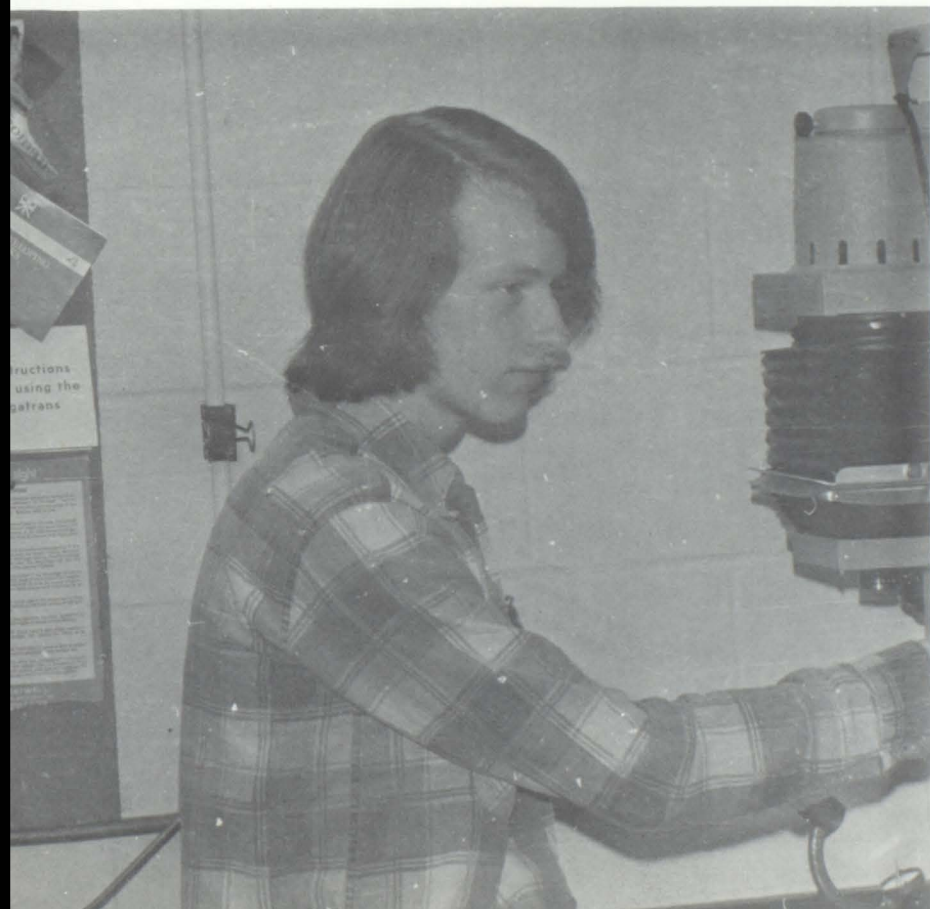

*The support of the following patrons and sponsors,
enabled us to cover our many school activities*

THANK YOU PATRONS & SPONSORS

Barre Granite Association
Capital Candy Company, Inc.
Chet Callahan Photo Studio
National Life of Vermont
SHS Bookstore
SHS Key Club

Good Luck, Class of '75,

SHS Student Council
The Juniors, '76
Class of '78

Anderson - Friberg Company, Inc.
Berg, Carmolli, & Kent, Inc.
Capital Stationer's
Buttura & Sons, Inc.
Coca-Cola Bottling Company of
Barre, Inc.
David Hine Interiors
E.F. Wall & Association, Inc.
First Vermont Bank & Trust
Company
Granite Mutual Insurance Company
Granite Savings Bank
Interact
J.W.Dillon Insurance
Lash Furniture
L.D. Hutchins Insulation Company
Merchants Bank
Ormsby's T.V. and Appliance, Inc.
Rossi Buick-Oldsmobile Company
Rock Of Ages Corporation
Smith, Whitcomb & Cook
Sprague Electric
The Homer Fitts Company
Twin City Transit

FLOWERS BY BERGERON
 GAS COMPANY OF VERMONT
 GRANT CITY
 GREEN MOUNTAIN LINCOLN -- MERCURY', INC.
 H. A. COUILLARD EXXON
 HOOKER FUNERAL SERVICE', INC.
 HOOKER'S WAYSIDE FURNITURE
 LACROSS MEMORIALS, INC.
 MONTE & MONTE
 MONTPELIER NATIONAL BANK
 MR. & MRS. ERNEST BANCROFT
 NELSON BROTHERS, INC.
 PARNIGONI BROTHERS, INC.
 PERRY AUTOMOBILE COMPANY, INC.
 PERRY MEDICAL CLINIC, INC.
 RICHARD J. WOBBY, JEWELERS
 RINKER'S SERVICE STATION
 SIR SPEEDY INSTANT PRINTING CENTER
 STEVIE GEORGE DAIRY, DEL ROY (PROPRIETOR)
 THE TIMES-ARGUS
 THYGESEN CONSTRUCTION COMPANY
 TWIN CITY AUTO PARTS, INC.
 VERMONT TELEVISION CORPORATION
 WARK BROTHERS, INC.
 A FRIEND
 AL-AN'S OFFICE EQUIPMENT
 AVERILL'S PLUMBING, HEATING.,
 Hardware, Hobbies, & Engraving
 BARRE DRY CLEANSING COMPANY
 BARRE ELECTRIC COMPANY
 BARRE TV SERVICE COMPANY
 BECK & BECK, INC.

B & L TIRE COMPANY, INC.
 BROWN'S PHARMACY, INC.
 BRYANT-DAIRY, CORP.
 BOOTH BROTHERS DAIRY
 CHIOLDI GRANITE CORP.
 CLARK'S TRANSFERRING SERVICE, INC.
 C. O. GRANAI, JR., M.D. DIRK ROMEYN, M.D.
 CONGRATULATIONS FROM THE CLASS OF 77
 COOK, WATKINS & PATCH, INC.
 COUILLARD'S HEATING OILS, INC'.
 COUNTRY HOUSE RESTAURANT,= INC.
 DR. & MRS. ARSEN MELKONIAN
 DREW & LYNDE, INC.
 E. V. REYNOLDS, M.D.
 F. H. ROGERS



Reginald T. Abare
 Allen Lumber Company
 Allen Milne
 Dr. I. Anders
 W. E. Aubuchon Hardware
 Barberi Dress Shop
 Barre Home Supply
 Bellavance & Sons, Inc.
 Boisvert Shoe Repair
 Calder Richardson, Inc.
 Calmont Beverages Company, Inc.
 Dr. A. C. Cassani
 Central Market
 Conti's Heating Oils
 Conti's Modern Cleaners
 Consolidated Memorials, Inc.
 Cormier's Beauty Studio
 Dave's Exxon Service Center
 Deblois & Sons Color Center
 Del's Pizza
 Denis Restaurant
 Dessureau Machines, Inc.
 D.M. Miles Coal Co.
 Endicott - Johnson Shoe Store
 Flowers by Emslie & Company
 Frattini Insurance Agency
 Mr. C's Dairy Bar

C. O. Granai, Attorney - At - Law
 Granite City Tool Company of Vermont
 Goodfellows Jewelers
 Green Mountain Power Corp.
 H & R Block
 Harvard Clothes
 Hill - Martin Corp.
 Howard's Friendly Markey
 Howe Cleaner's Inc.
 Jackson Dairy, Inc.
 Jerry's Hairstylist
 Joe's Market
 Johnson Paving Company
 Lamell's Home Appliance Service
 Lamson Surgical Supply Company, Inc.
 Lavoie's Grocery
 Letter Granite Company, Inc.
 Malden Mills - Barre Division
 Malnati Dry Cleaners
 Mid - Town Chrysler - Plymouth
 Milady's Shoppe
 Montpelier & Barre Railroad Company

J. J. Newberry Company
 North End Motors
 Paige & Campbell, Inc.
 Peter Glass Pharmacy
 Paul's Gulf Station
 Quality Market
 Red Clover Gift Shop
 Red Cross Pharmacy
 R. L. Clark
 Rock Appliance, Inc.
 Rogers Boot Shop
 Dr. Donald Sherman
 Sir Anthony Motel
 Town Shop, The
 Twin City Lanes
 Twin City Motel
 Trow & Holden Company, Inc.
 Venetian Restaurant, The
 Vermont Music
 Vic's Pizza and Sub Shop
 Warner - Turner Supply
 Whelan Drug Store
 Whitcomb's Inc.
 Youth Centre





LOVE
IS THE WINE OF THE DIVINE INTOXICATION
IT TRANSFORMS YOU FROM A DEAD BEING INTO A LIVE BEING
IT QUICKENS YOU TO BE ABLE TO
SEE WHERE YOU CANNOT SEE
& FEEL WHERE YOU CANNOT FEEL
& DISCOVER JOY WHERE YOU COULD NOT DISCOVER JOY
IT IS SEEKING & THEN FINDING THE DIVINE BELOVED
EVERYWHERE
OUTSIDE THERE IS NO OUTSIDE INSIDE THERE IS NO INSIDE
ONCE THE HEART HAS BECOME
THE OCEAN OF LIFE
IT ACCOMMODATES ALL THINGS & ALL BEINGS







